The Irish Times.

SPECIAL EXTRA

PRICE TWOPENCE. DUBLIN, MONDAY, OCTOBER 25, 1926. VOL. LXVIII. NO. 21,391.

SAORSTAT EIREANN.
1925—No. 4694.
HIGH COURT OF JUSTICE—
Mr. Justice Meredith.
In the Matter of the Estate of ROSE LYONS, Deceased.
Between:
ANNA O'SULLIVAN,
Plaintiff;
And
MARY LYONS,
Defendant.
PUBLIC AUCTION, IN ONE LOT, BY MESSRS. McKEOWN, MacKEOGH and CO., Auctioneers,
AUCTION ROOMS, 4 HAYMARKET, DUBLIN,
THURSDAY, the 11th day of NOVEMBER, 1926, at the hour of 1.30 o'clock.
FOR DESCRIPTIVE PARTICULARS, APPLY
THE FARMHOUSE, OUT-OFFICES and AVENUE, Known as
ST. BERNARD, ANNAMOE ROAD, DUBLIN.
About 4 Acres 3 Roods and 35 Perches, Statute measure, held under lease dated April 15, 1911, for 35 years from 26th March, 1911, subject to a yearly rent of £50, over and above rates and taxes, payable half-yearly, and subject to a prohibition against erecting further buildings without consent of the landlord, or carrying on any business on the premises other than of dairying and of the supplying of milk, produce, and for purposes ancillary to such business, including Pasturing and Meadowing.
Particulars and Conditions of Sale may be had from the Law Valuation of the said Lands is £50.
Dated this 20th day of October, 1926.
THOS. W. ELLERKER, Examiner.
For further particulars and Conditions of Sale apply to
MESSRS. CORRIGAN and CORRIGAN, Solicitors, 5 Andrew street, Dublin; or to
MESSRS. McKEOWN, MacKEOGH and CO., Auctioneers,
4 HAYMARKET, DUBLIN.

SHEARY, BALBRIGGAN.
FARMING OF 60 ACRES PRIME GRAZING LAND IN 15 DIVISIONS, AND SALE OF CATTLE, HORSES, FARM IMPLEMENTS, ETC.
MR. P. CUFFE, LTD., have been instructed by the Executors of the late T. Gregory, to LET by AUCTION, on FRIDAY, NOVEMBER 5th, at 12 o'clock, 60 ACRES PRIME GRAZING LAND, in 15 divisions, and, immediately after, TO SELL 14 HEAD OF CATTLE, 2 FARM IMPLEMENTS, ETC.
MR. P. CUFFE, LTD.

FOR SALE BY PRIVATE TREATY.
FREEHOLD PROPERTY,
WICKLOW AND WEXFORD COUNTIES.
FOR SALE BY PRIVATE TREATY,
In One, Two or Three Lots,
THE EXTENSIVE AND VALUABLE BUSINESS AND PREMISES COMPRISING—
1.—Well-appointed Seven-Day Licensed Premises, with Bakery and other essential offices, with frontage on the principal street, and in fee-simple.
2.—General Hardware, Grocery and Provision Shop; extensive Corn, Wool and Timber Stores, Coal Yard and General Depot, adjoining the main street of the town. Held in fee-simple.
P.L.V., £36 10s. 0d.
3.—A Room on the ground floor (at present let to the Bank of Ireland) of the Dwelling-house, situate in the same town. Held in fee-simple. P.L.V., £2 10s. 0d.
4.—A Room on the ground floor (at present let to the Bank of Ireland) of the Dwelling-house, situate in the same town. Held in fee-simple. P.L.V., £36 10s. 0d.
The Lot 4 at present let to the Bank of Ireland) of the Dwelling-house, situate in the same town. Held in fee-simple. P.L.V., £2 10s. 0d. This Lot 4 at present let to the Bank of Ireland) of the Dwelling-house, situate in the same town. Held in fee-simple. P.L.V., £36 10s. 0d.
The Lots are Sold with all goodwill, and are free of rent for ever. These Premises are opposite each other, and occupy corner and positions in a good town, amidst an active prosperous agricultural community. For over a century a profitable and continually progressive trade has been carried on in them. The frontage of the Property approaches 700 feet. Dwelling is a very attractive Residence, with lawn and garden. There is a fine slated office houses and a good slated Corn Store still doing a good business. Milking at present.
Holding is situated on the main road from Dublin to Caledon.
For Cards to View, apply to
P. M. WILLIAMSON,
Auctioneer,
ATTLECASTLE and DUNGANNON.

BORRIS-IN-OSSORY, LEIX.
SALE OF OLD-ESTABLISHED RETAILER'S PREMISES,
WITH YARD AND GARDEN.
Instructed by Mrs. Shelly (who is retiring from business) to SELL BY PUBLIC AUCTION, on THURSDAY NEXT, OCTOBER 28th, at her Right, Title, and Interest in her very valuable premises, in which an extensive first-class business is now conducted. The residence is a fine two-storeyed, contains diningroom, sitting-room, breakfast room, spacious hall, kitchen, 4 bedrooms, and is in splendid order throughout. The yard is extensive, and has slaughterhouses, stabling, &c. There is a hay shed, 60ft., and a full range of out-offices, slated and galvanised, with lofts, and a neat vegetable garden, all held by lease for the unexpired term of 35 years, at the yearly rent of £5 5/-. P.L.V., £9 0s. 0d. Possession will be given to the purchaser being in full swing, the extent of which can be seen by Vendor's books. The residence is modern and in perfect order, requiring nothing whatever, with rent a trifle, and an estate for trade extending over a large area, the business affords a splendid opportunity to intending purchasers.
Apply at Corcoran's Hotel, Roscrea, at 12 o'clock, or WM DWYER, Solicitor for Vendor, Roscrea.
P. J. DELANEY,
Auctioneer and Valuer,
MOUNTRATH.

SALES BY PRIVATE TREATY.

SHERWIN WILLIAMS PRODUCTS
Reiflat Japan-bound
Washable Water Paint
To give your home interior an entire change of colour scheme at the minimum of expense, time and trouble, Reiflat costs only of Reiflat (over the existing wallpaper if desired) will give a beautiful matt washable surface in charming colours all fast to light. Ask for colour patterns from
Agents for Ireland:
DOCKRELL
LIMITED,
DUBLIN.
Tel. No. 3330 (controls 6 lines and private exchange).

TERMS OF POSTAL SUBSCRIPTION TO THE IRISH TIMES.
Payable in advance.

	Home and Foreign
Yearly	£3 18 0
Half-Yearly	1 19 0
Quarterly	0 19 6
Monthly	0 6 6
WEEKLY IRISH TIMES.	
Yearly	£0 13 0
Half-Yearly	0 6 6
Quarterly	0 3 3

Post Office Orders or Cheques to be made payable to The Irish Times, Ltd.
Telephone—Nos. 5036. 5037.

Printed and Published by the Irish Times, Ltd., at the Offices, 31 Westmoreland street, in the Parish of St. Mark and City of Dublin.
SATURDAY, OCTOBER 25, 1926.

PURE COFFEE
Fresh Roasted.

FINE KENYA	2/6
COSTA RICA & EAST INDIAN,	2/10
REAL MOCHA	2/10
MYSORE & MOCHA	3/-
FINEST JAMAICA	3/4

7 lbs Carriage Paid
Robt. Roberts & Co. (Ireland) LTD
44 Grafton Street } DUBLIN
19 Suffolk Street }

Births, Marriages, and Deaths (which in all cases must be authenticated), 3 lines, 20 words, 2/6; each additional line of 7 words, 3d.

Irish Times 'Phone Numbers.—Dublin 5036 and 5037; Belfast—1787; London—Central 4350. Belfast Office—139 Royal Avenue. London Office—59 Fleet Street.

BIRTHS.

HolmPATRICK—October 21, 1926, at Abbotstown, County Dublin, to Edina, the wife of Lord HolmPatrick, a daughter.

LYONS—October 22, 1926, at 14 Leinster square, to Mr. and Mrs. George Lyons, "Brearagne," Castlewood Park, a son.

MORRIS—October 16, 1926, to Mr. and Mrs. F. L. Morris, 66 South William street, a son.

SHIPSEY—October 16, 1926, at Rungamatte, Bogars, India, to Dr. and Mrs. W. E. Shipsey, a son. (By cable.)

TIGHE—October 22, 1926, at Odlham, Hants, to Mona, wife of Charles H. Tighe, Royal Air Force, a daughter.

MARRIAGE.

GORDON and SPRATT—October 20, 1926, at St. Paul's Church, Glenageary, by the Rev. Edmond Robinson, M.A., Frederick Gordon, second son of the late Frederick Albert Gordon and of Mrs. Gordon, 11 Spencer Villas, Glenageary, to Mary (May), youngest daughter of William J. Spratt and Mrs. Spratt, Wexford.

DEATHS.

ANNOUNCEMENTS received late for insertion in this column will be found on Page 6.

ABBOTT—October 24, 1926, at Cairnmoore, Portarlington, Charlotte Elizabeth, relict of the late Ven. D. C. Abbott, Archdeacon of Clogher, aged 76 years.

CANTWELL—October 24, 1926, at his residence, 41 The Mall, Waterford, Daniel Cantwell, F.C.A., late Auditor Waterford Steamship Company and Limerick Steamship Company, and Secretary Southern Steam Trawling Company. Funeral to Ballygunner to-morrow (Tuesday), immediately after Office and High Mass at the Cathedral at 10.30 a.m.

CONDON—October 23, 1926, at Lourdes Hospital, Dun Laoghaire, Josephine Condon. R.I.P. Funeral private.

CONNOLLY—At 3 Ruby place, Kingstown, Wilfred Connolly. Interment (private), after 10 o'clock Mass, St. Michael's Church, this (Monday) morning.

CROMIE—October 23, 1926, at his residence, 24 Geraldine street, James Cromie. Funeral strictly private. No flowers, by request.

DIXON—October 23, 1926, at 4 Wellington road, Dublin, in her 71st year, Charlotte Julia, dearly-loved wife of Robert Vickers Dixon, and eldest daughter of the late Alfred Gresham Jones. Funeral private. No flowers.

GINTON—October 23, 1926, at his residence, Bridge street, Longford, Daniel E. Ginton. Funeral to Ballymacormack at 2 p.m. to-day (Monday).

HARRISON—At her residence, 4 The Crescent, Monkstown, County Dublin, Margaret Harrison, the beloved wife of the late James Harrison. "Peace, perfect peace." Funeral private.

HENDER—At 25 Lower George's street, Dun Laoghaire, Mary, wife of the late James Hender, deeply regretted by her sons, step-children. Funeral from St. Michael's Church to-morrow (Tuesday), 26th October, at 1.30.

HENNESSY—October 23, 1926, at 6 York terrace, Cork, Richard Martin Hennessy, K.C., of Ballindesig, County Cork, and Hume street, Dublin. R.I.P. Funeral strictly private.

HODGINS—October 24, 1926, at Drumcondra Hospital, Mary Jane, widow of the late George M. Hodgins, Arklow. Deeply regretted. "With Christ, which is far better." Funeral from hospital to-morrow (Tuesday), 26th inst., at 10 o'clock a.m., for Mount Jerome.

HOLOHAN—October 21, 1926, at Surrey, George, son of the late Edward Holohan, Inchicore House. R.I.P.

LAPHAM—October 2, 1926, at Castlerock, Colorado, Dora, widow of the late Thomas Lapham, and eldest daughter of the late Bunbury Archer, of Ballyseskin, County Wexford.

McANN—October 25, 1926, at his residence, Kimartin House, Mulhuddart, John Francis McAnn, dearly-loved husband of Vera McCann (late of Killeen, Blackrock), and elder son of the late John McAnn, Keating's Park, Rathcoole. R.I.P. Funeral from Blanchardstown R.C. Church to Saggart, after 10 o'clock Mass, this (Monday) morning.

MONKS—October 24, 1926, at her residence, Mill, Lusk, Christina, daughter of the late William Monks. R.I.P. Funeral to family burial ground, Hollywood, to-morrow (Tuesday) at 2.30.

ROSS—October 24, 1926, at 5 William street, Sligo, Eileen, second and dearly-loved daughter of Hugh and Lorena M. Ross. "With Christ, which is far better." Funeral at 11 a.m. to-morrow (Tuesday).

SHAW—October 24, 1926, at his residence, 28 Earl street, Mullingar, Edward Arthur Shaw, Solicitor, aged 54 years. R.I.P. Office and High Mass at the Cathedral, Mullingar, to-morrow (Tuesday) at 9.30 a.m. Funeral from Cathedral same day at 2 p.m. for Walshestown. No flowers.

STOKES—October 20, 1926, at 32 Brunswick Gardens, Kensington, London, W.8, Sir Henry Edward Stokes, K.C.S.I., C.I.E., in his 86th year, eldest son of the late Henry Stokes, Esq., of Sneem, County Kerry. Funeral private. No flowers, by request. Indian papers please copy.

WEIR—October 23, 1926, at Bank of Ireland House, Omagh, Margaret Alice, dearly-beloved and loving wife of William A. Weir. Funeral leaving motor for Londonderry Cemetery to-morrow (Tuesday), 26th, at 11 a.m., arriving Londonderry about 1 p.m.

Nearer, still nearer, while life shall last,
Till safe in glory my anchor is cast.
Through endless ages ever to be,
Nearer, my saviour, still nearer to Thee.

ACKNOWLEDGMENTS.

Mr. and Mrs. Hamill and family, Ferbane, return sincere thanks to all those who sympathised with them in their recent bereavement, and hope this acknowledgment will be accepted by all, as individual reply would be impossible.

Mr. and Mrs. Lacy and family, "Woodpark," Vernon avenue, Clontarf, desire to return sincere thanks to the many kind friends who sympathised with them in their recent sad bereavement, and trust they will accept this acknowledgment.

IN MEMORIAM.

DUGGAN—First Anniversary—In loving memory of James S. Duggan, B.L., who died October 25th, 1925. R.I.P. On whose soul, Sweet Jesus, have mercy.

LYSTER—First Anniversary—John Purefoy Lyster, died 24th October, 1925, at Cork. Deeply mourned.—"Oh, for the clasp of a vanished hand and the voice that I loved so still."

MOYNAN—In fond and loving memory of my dear husband, William Moynan, Cullawn Knock, Roscrea, who died October 25th, 1923.
"Yes, God has promised we shall meet
Where partings are no more,
And that the one we dearly loved
Has only gone before."
Inserted by his loving wife, sons, and daughters.

MURPHY—In fond memory of Major James Fraser Murphy, D.L., of Abbey View, Boyle, who died October 25th, 1924.

ROBINSON—Ever in remembrance, Herbert J. Robinson, who entered the House of God 25th October, 1924.

TOPPING—In affectionate remembrance of a dear wife and mother, who was called Home by the Master on 25th October, 1922. "In His presence is fullness of joy." Psalm xvi, 11.

WATSON—Fifth Anniversary — In ever-loving memory of my darling mother, who passed peacefully away on 25th October, 1921, at her residence, 3 Fitzroy avenue, Drumcondra. "At rest."
Love never died, although five years have gone
Since mother passed away;
I think of her, I speak of her,
I miss her every day.
I dream I see her sweet, dear face,
And kiss her still cold brow,
But in my aching heart I know
I have no mother now.
Inserted by her loving, lonely, broken-hearted daughter, Florrie. American and English papers please copy.

NICHOLS'
'Phone—61276. 'Phone—61276.
FUNERAL AND CARRIAGE ESTABLISHMENT.
Lombard street (Westland Row). Coffins, Hearses, and every Requisite. Economy and Punctuality.

FUNERAL REQUISITES OF EVERY DESCRIPTION.
WALLER,
DENZILLE STREET (Re-named Fenian street), MERRION SQUARE,
SALOON MOTOR HEARSES.
PRIVATE MORTUARY.
'Phone—61275. Wires—"Undertaker, Dublin."

MILLER AND CO., BRAY
FUNERAL DIRECTORS. Superior Motor Hearses.
'Phone—Bray 117. Wires—"Collier, Bray."

FARRELL'S
FUNERAL AND CARRIAGE ESTABLISHMENT.
66 MARLBOROUGH STREET, DUBLIN.
SALOON MOTOR HEARSE.
Telephone—711.

IF IT REQUIRES
CLEANING or DYEING
Post it to
R. & J. McKECHNIE, LTD
DYERS, CLEANERS & MAT REVIVALISTS CORK.

MISCELLANEOUS.

"TAMILESE," the Tea for Flavour. Packed in ¼, ½ and 1lb Packets. Ask for it.

OFFICES—22 Nassau street—Two light, airy Offices (communicating); electric light, 2nd floor, to Let.

JOHN C PARKES and Sons, Ltd., COOMBE, DUBLIN. COFFIN SETS AND MOUNTING ARTIFICIAL WREATHS. MORTUARY HABITS.

BROOKS, THOMAS AND CO., LTD., DUBLIN. SEWER PIPES and FITTINGS. Cargo now Discharging.

FURNITURE AUCTIONS CONDUCTED—James H. North and Co., Auctioneers, Grafton street. Established 1829.

ANNE LYNCH'S WEAR

ADVICE AS TO SALE.
BEFORE Selling or Buying Pictures, Old Silver, Glass, China, Furniture, Books, Jewellery, and Chattels of all kinds, those concerned should obtain the Best Advice as to Values. For qualified Expert Opinion apply to
BENNETT and SON, LIMITED,
Auctioneering and Valuing Consultants,
6 UPPER ORMOND QUAY, DUBLIN.
Founded 1863. 'Phone 376

VALUATIONS OF FURNITURE, HOUSE Property, etc., made for Probate and all purposes.—James H. North and Co., Valuers, Grafton street.

LUCAN—FOR SALE, with immediate possession, Attractive Residence, in own grounds, about one acre; long lease, subject ten pounds. For particulars, apply
ARTHUR COX and CO., Solicitors,
42 STEPHEN'S GREEN, DUBLIN.

COAL SHORTAGE! Cook with Primus Wickless Paraffin Stoves from 40/6, from stock.—BOOTH BROS., Dublin.

RUBEROID ROOFING for every type of Roof or Building. Economical and reliable. In use for over 30 years. Stocked by Hardware Merchants, or direct. We contract for fixing in any part of the Free State. Samples and full particulars from THE RUBEROID CO., LTD., 1 Aston's place, DUBLIN.

RATHGAR—CHOICE RESIDENCE, perfect order; beautifully decorated; tennis, garage, electric light and gas; non-basement; 4 reception, 6 bedrooms. DOCKRELL LIMITED.

FIREWOOD FOR SALE.—Oak Timber, cut in 4 to 6-inch blocks, delivered on rail Kingsbridge, 44/- per ton, not less than 3-ton lots, remittance with order, or 22/6 per ton at sawmill by appointment.—FitzHerbert, Estate Saw Mills, Abbeyleix.

OIL Engines—Fairbanks Morse—to drive Car tractors' Machinery on Building Sites.—KENNAN'S, Bishopsgate street, Dublin.

TULLAMORE—The "Irish Times," the "Weekly Irish Times," and the "Irish Field" can be had immediately after the arrival of the trains from Mr. M. F. Gorry, Harbour street.

LIMERICK—Advertisements for the "Irish Times" can be handed in at Hurley's News Agency, Sarsfield street, Limerick.

MOIRA RESTAURANT, TRINITY STREET (COLLEGE GREEN), BEST OYSTERS, FRESH DAILY. P. NUGENT, Proprietor.

ROOFING.
GALVANISED Corrugated Iron Sheets, 5ft. to 10ft. long; also Sanded, Ruberoid, Waterp. and Pluvex Roofing Felts.
Full particulars from
DOCKRELL LIMITED,
DUBLIN.

ANTHRACITE Stoves and Oil Stoves in variety for heating or cooking.—THOMAS HENSHAW and CO., Wholesale Ironmongers, 3 to 12 Christ Church place, Dublin.

CARSON'S "VITRLOITE." The Paint for Greenhouses and outside work.—CARSON'S, 22 Bachelor's Walk.

ST. PATRICK'S HOSPITAL, DUBLIN.

In addition to the Male Hospital in James's street, the Governors have Branch Establishments at St. Edmundsbury, Lucan, standing in a Demesne of 200 acres, and provided with every facility for the Curative Treatment of Mental Cases.
The Mansion at St. Edmundsbury has been adapted for the treatment of Ladies, and a Villa specially built to accommodate a limited number of Gentlemen.
Urgent Cases can be admitted to the Hospital on application to the Medical Superintendent.
For further particulars, Forms, etc., apply to THE REGISTRAR, St. Patrick's Hospital, James's street, Dublin.

LOANS BY POST.
£20 TO £5,000

In any part of Ireland and Great Britain, to all respectable persons on Note of Hand. Loans arranged by post without interview. No fees charged or beforehand charges.
THE STANDARD PRIVATE FINANCE COMPANY OF IRELAND, LTD.,
15 ANGLESEA ST., DUBLIN.
J. C. WALSH, Secretary.

MONEY
CASH ACCOMMODATION BY POST FROM £30 TO £5,000.
On Note of Hand alone. Without any Security. To Ladies and Gentlemen. Strictly Private. No Charges whatever made if the Loan is not granted.
Full information will be supplied gratis and post free.
APPLY BY LETTER ONLY.
SECRETARY,
THE CITY AND COUNTY PRIVATE FINANCE CO., LTD.,
63 DAWSON STREET, DUBLIN.

STEWART INSTITUTION
FOR IMBECILE CHILDREN, PALMERSTON, CO. DUBLIN.

The above Institution is open for the reception of Children of slow or defective intellect, by election or payment at fixed rates, according to requirements. Votes at Elections obtained by annual subscriptions of 10/6 or donation of £5 5/- and upwards.

HOSPITAL FOR MENTAL DISEASES.

This Branch is separate from above, and is open to Ladies or Gentlemen suffering from Mental Complaints, at rates from £1/16 per annum. Resident Medical Superintendent and trained staff. Voluntary Boarders received. Bus from Parkgate street passes gate frequently during day. Telephone. Fully illustrated Prospectus and all information on application to Secretary, 40 Molesworth street, Dublin.

THE NAP HAND. Read the enthralling new Serial in the WEEKLY IRISH TIMES To-day. Price Twopence, at all Newsagents.

FULL range of latest Wolseley Models in stock at Grafton Motor Co., 45 Grafton street, Dublin.

FORD COMMERCIAL COMMUNIQUE "O."—Opportunity comes to the man with a FORD 8 cwt. Van, less starter, £112 (ex Cork).—AUTO-CARS, 19 Chatham street (Off Grafton street).

5 PER CENT. Hire Purchase Terms Morris Cars. Sole Agents: BRITTAIN, Lincoln Place, Dublin.

AN OPPORTUNITY.
WE have one new 19/24 h.p. Standard Car left from our 1925 stock; greatly reduced; call and see it.
R. W. ARCHER and CO.,
65 LOWER MOUNT STREET.

WHY PAY MORE—When you can buy FORD TON TRUCK at £135, ex Works, Cork? Easy payments arranged.—SMITHFIELD MOTOR CO., LTD., Smithfield, Dublin. 'Phone 4441.

SEAMLESS AXMINSTER CARPETS
AT SPECIAL PRICES.
SEE WINDOWS.
PIM BROTHERS, LTD.,
HOUSE FURNISHERS,
DUBLIN

IRISH CIVIL SERVICE BUILDING SOCIETY
(Open to the General Public),
25 WESTMORELAND STREET, DUBLIN.

LOANS GRANTED TO ASSIST IN BUILDING OR PURCHASING HOUSES IN DUBLIN AND SUBURBS.
TOTAL ASSETS £350,000.

Deposits received at the following rates of interest:—
At Call ..... 3 per cent. per annum.
For One Year ..... 3½ " "
For Three Years ..... 4 " "
ALL FREE OF INCOME TAX.

For Prospectus and all information apply to ALFRED H. MERCER, Secretary.

HOUSE PAINTING.
JAMES GIBSON & SON,
49 & 50 MARY STREET, DUBLIN.

LEGAL NOTICES.

STATUTORY NOTICE TO CREDITORS.
In the Goods of
ELIZA JANE BELL, late of 25 Grosvenor road, Rathgar, Co. Dublin, Widow, Deceased.
Notice is hereby given that, pursuant to the 22nd and 23rd Vic., Cap. 35, all persons claiming to be creditors or otherwise to have any claim or demand against the estate or assets of the said Eliza Jane Bell, Deceased, who died on the 25th day of February, 1926, are hereby required on or before the 30th day of November next, to furnish (in writing) the particulars of such claims or demands to the undersigned, the Executors of the said Deceased, Reverend Henry O'Connor and John Beattie, the Executors of the said Deceased, to whom Probate of the Will of said Deceased was granted in the Principal Registry of the High Court of Justice, Saorstat Eireann, on the 6th day of May, 1926, and in default thereof the said Executors will proceed to distribute the assets of the said Testatrix, having regard only to the claims of which notice and particulars shall have been given as above required.
Dated this 22nd day of October, 1926.
A. and L. GODDARD, Solicitors for said Executors, 24 Dame street, Dublin.

STATUTORY NOTICE TO CREDITORS.
In the Goods of
JAMES JACKSON HOUGHTON, late of "Hillcot," Rathfarnham, in the County of Dublin, Deceased.
Notice is hereby given pursuant to the Statute 22 and 23 Vic., cap. 35, that all persons claiming to be creditors, or otherwise to have any claim or demand against the estate or assets of the above-named Deceased, who died on the 8th day of May, 1926, are hereby required on or before the 1st day of December, 1926, to furnish (in writing) the particulars of such claims or demands to the undersigned Solicitors for the Administrator with the will annexed, and effects of the said Deceased, to whom Letters of Administration were granted on the 6th day of September, 1926, forth of the Principal Registry in Saorstat Eireann.
And notice is hereby further given that after the said 1st day of December, 1926, the said Administrator will proceed to distribute the assets of the said Deceased, having regard only to the said claims, particulars shall have been furnished as aforesaid.
Dated this 19th day of October, 1926.
CARRUTHERS and GAMBLE, Solicitors for Administrator, 39 Fleet street, Dublin.

SAORSTAT EIREANN.
Pursuant to an Order of the High Court of Justice, made in the matter of the Estate of
LINDA CHAPMAN BARRY, late of 18 Upper Pembroke street, Dublin, Deceased;
And in a Cause,
"COCHRANE v. BARRY" (1922—No. 356).
The Creditors of the said Linda Chapman Barry, who died in or about the month of September, 1921, are on or before the 15th day of November, 1926, to send by post, prepaid to Joseph M. Kennedy, of 9 Leinster street, Dublin, the Solicitor for the Plaintiff, the Executor of the Deceased, their names, addresses and descriptions, and full particulars of their claims, a statement of their accounts, and the nature of the securities (if any) held by them, and all persons claiming to be incumbrancers affecting the Real Estate of the said Linda Chapman Barry, are, by their Solicitors, to enter their claims at the Central Office, Law Courts, Dublin, on or before the said 15th day of November, 1926, and prove same by the same day or, in default thereof, they will be peremptorily excluded from the benefit of the said Order. Every creditor or claimant on Real Estate holding any security is to produce the same before the Examiner at his office, the Law Courts, Dublin, on the 29th day of November, 1926, at 11 o'clock in the forenoon, being the time appointed for adjudicating on the claims.
Dated this 21st day of October, 1926.
THOMAS W. ELLERKER, Examiner.
Notice of Sitting for Proof of Debts.—21.
SAORSTAT EIREANN.
HIGH COURT OF JUSTICE—IN BANKRUPTCY.
In the Matter of
BRIDGET REAMSBOTTOM, of No. 7 Francis street, in the City of Dublin, Draper, carrying on Business at 2 Charlotte street, Dublin, wife of William Reamsbottom, of 7 Francis street, Dublin, Draper, a Bankrupt.
A Public Sitting in this matter will be held before the Chief Registrar, at the Law Courts, the Castle, Dublin, on Friday, the 5th day of November, 1926, at the hour of Eleven o'clock, forenoon, for the Proof and Admission of Debts and for the vesting of the Official Assignee's account.
A Creditor may prove his Debt at the Sitting, or send his Affidavit of Debt in the prescribed form form or his detailed account to the undersigned Official Assignee four days previously to the Sitting in order to have the same admitted.
Dated this 22nd day of October, 1926.
W. CONNELL, Clerk in Bankruptcy.
A. G. HOLLINSHEAD, Official Assignee,
the Law Courts, the Castle, Dublin.
BENNETT THOMPSON and EDWARDS, Solicitors for the Assignees, 12 Molesworth street, Dublin.

EDUCATION.

BRENTWOOD SENr. SCHOOL, SOUTHPORT.
Headmistress—Miss HOGREN, M.A. (Girton Coll.). SOUND MODERN EDUCATION OF GIRLS.

SUNBEAM
AUSTIN 7. 12. 20 — THE WORLD'S GREATEST TOURING CAR. — CLYNO 11 h.p. and 12.28
DISTRIBUTORS:
LINCOLN AND NOLAN, LTD.,
57 AND 58 LOWER BAGGOT STREET, DUBLIN.
'Phone—61943. Wires—Lincolan, Dublin.

HOTELS AND HEALTH RESORTS.

MORAN'S HOTEL, TALBOT STREET, DUBLIN.
BED and BREAKFAST, 7/6.
ONLY ONE PRICE.
HOT AND COLD RUNNING WATER IN BEDROOMS.
ELECTRIC LIFT TO ALL FLOORS.
BEST QUALITY WINES STOCKED.
Phone No. 4449 and 4450. Wires—Moran's Hotel, Dublin. F. A. MORAN, Proprietor.

FOUR COURTS HOTEL, INNS QUAY, DUBLIN.
100 BEDROOMS, with hot and cold water.
Lounge, Tea Rooms, Restaurant.
Table d'Hôte Luncheons..... 1 to 3 o'clock.
Table d'Hôte Dinner..... 6 to 8 o'clock.
Wedding Déjeuners a Specialty.
ELECTRIC ELEVATOR. FREE GARAGE.
BUICK SALOON CAR FOR HIRE.
'Phones—5321, 5322. R. G. KILBEY, Wires—"Excl. Dublin." Managing Director

ST. ANDREW'S HOTEL, EXCHEQUER STREET, DUBLIN.
One of the most comfortable Hotels in the City.
Over 60 Bedrooms. Electric light throughout.
High class Cuisine and Moderate Charges.
Under the personal Management of the Proprietress, MISS JOHNSON.
Telephone—No. 2400.

ROYAL MARINE HOTEL, DUN LAOGHAIRE (KINGSTOWN).
(Facing Dublin Bay). Co. Dublin.
THE LEADING FAMILY HOTEL.
Standing in its own ground of 5 acres, opposite Mail Boat Pier and Rail Station.
Four Golf Links near. Free Garage.
Wire—"Comfort." Phone 180 (3 lines).

ROSS'S HOTEL, LTD., DUN LAOGHAIRE (KINGSTOWN).
EXCELLENT TABLE. MODERATE TERMS.
Under the Personal Supervision of MRS. COLDWELL, Managing Director.
'Phone—194 and 195.
Telegrams—Ross's Hotel, Dun Laoghaire

BELLVIEW HOTEL.
Overlooking Mail Boat Pier.
RENOWNED FOR ITS EXCELLENT CATERING
REDUCED WINTER TARIFF.
MISS GILLIGAN, Proprietress
DUN LAOGHAIRE (KINGSTOWN).
PIER HOTEL.
Beautifully situated, facing Pier.
'Phone—Kingstown, 113.

WINTER in Greystones. Mild, dry, sunny climate. Pleasant social life. Bridge and golf. Mrs. Cyril Dickinson, new Owner of Golf Hotel, personally supervises the arrangements made for her guests' comfort. Very moderate residential tariff for winter months. Good cooking. Perpetual hot water. Tariff.

RESTAURANT BELGRAVIA, GROSVENOR GARDENS, VICTORIA.
OPEN ON SUNDAYS.
Seating for 300. ORCHESTRA, Perfect cooking and service.
LUNCHEON, 3/6; DINNER, 6/-; and a la Carte.
EVERY SATURDAY: DINER-DANSANT, 7/6;
SOUPER-DANSANT, 8/6.
ARMISTICE CELEBRATIONS FRIDAY, 12th NOVEMBER.
GALA DINER-DANSANT, 12/6;
SOUPER-DANSANT, 8/6.

HOTEL BELGRAVIA,
250 ROOMS AND SUITES, WITH HOT AND COLD RUNNING WATER.
Telephone, Heating, etc.
SPECIAL INCLUSIVE TERMS NOW QUOTED.
Telephone—VICTORIA 9640.

LONDON—DEAN HOTEL, 87 Oxford street, W.1. Centre of Shopping and Theatre area. Room, Breakfast, Bath and Attendance from 8/6. Hot and cold water in all rooms.
Telegrams—"Teldeanho, Westcent, London."

LONDON—MORTON HOTEL, Russell Sq., W.C. Comfortable and Central. French Chef. Night Porter. Room and Breakfast, 8/6. Inclusive terms 12/6 daily. Telegrams—Morton Hotel London

LONDON.—TAVISTOCK HOTEL, Covent Garden (2 mins. Tube); bedroom, breakfast, bath, attendance, 9/6; Double Bedroom, 16/6.

SOUTHPORT—Clifton Hotel, Promenade; largest Unlicensed Hotel; Orchestra; Garage; Central Heat. Xmas Amusements. Tel. 641. Grams "Marine."

COLWYN BAY HOTEL—A DELIGHTFUL RESIDENCE on North Wales Coast, for Autumn and Winter Months. Sheltered and Sunny. Terms Moderate. Tel. 9 Colwyn Bay, N. Wales.

BOARDING AND HOTELS.

A T Ray's, Fitzwilliam place, Dublin—High class Board Residence; moderate. 'Phone 61295.

A T Pavilion House, 5 Gresham terrace, Kingstown—A High class Board Residence. Telephone, 171. T

A T the Swiss Private Hotel, 54 Fitzwilliam square, Dublin. Select place. English and French Kitchen. Restaurant open to non residents. Telephone, 61653. T

BLACKPOOL—Murray's—Bed, Breakfast, 4/6; Board 7/6; liberal table; near sea, amusements, visitors. 32 Adelaide street. 48 1

DUBLIN—Fitzwilliam Hotel, 11 Upper Fitzwilliam street; highly recommended; comfortable; moderate; central.

DUBLIN—Southern Hotel, 52 Lower Baggot street; select, comfortable, moderate; excellent catering.

DUBLIN—Wellington Hotel, 89 Harcourt street, a quiet, select, very comfortable Hotel; excellent cooking; central and moderate.

LONDON—Arklow Hotel, 7/8 Guilford Place, Russell square, W.C.1—Bed and Breakfast, 5/-, week, 30/—Courtesy. Museum, 4993. 12 16

THE BEST WEEK-END PAPER FOR DUBLIN
People is the "WEEKLY IRISH TIMES."
Last Edition on Sale every Saturday morning.
Price Twopence

TODD, BURNS & CO., LTD.,
EXTENSIVE HOUSE FURNISHERS.
FURNITURE, CARPETS, AND LINOLEUMS.
ALL GOODS MARKED AT CASH PRICES.
For the benefit of our Customers who wish to Furnish by EXTENDED PAYMENTS we have made arrangements to enable them to select from OUR STOCK and PAY BY INSTALMENTS
Particulars on application.
SEE WORKSHOPS AND WAREROOMS.
MARY STREET, DUBLIN.

SHIPPING.

ELLERMAN LINES.
HALL BUCKNALL CITY
FAST-WINTER PASSENGER SERVICES.
LIVERPOOL to EGYPT, INDIA and CEYLON.

STEAMER.	TONS.	DATE.	DESTINATION.
City of York.....	7,844	Dec. 9	Bombay & Karachi
City of Lahore.....	6,948	Dec. 11	Bombay & Karachi
City of Canterbury	8,421	Dec. 14	Colombo & Calcutta
City of Poona	7,485	Dec. 31	Bombay & Karachi
City of Exeter.....	9,447	Jan. 3	Colombo & Calcutta
City of Simla	9,468	Jan. 15	Colombo & Calcutta
City of Nagpur.....	10,136	Jan. 24	Bombay & Karachi

A—Calls Port Sudan. B—Via Marseilles.
MARSEILLES to STRAITS, CHINA, JAPAN, AUSTRALIA.

City of Lahore.....	6,948	Dec. 11	S'pore, Hong Kong,
City of Calcutta...	7,670	Jan. 8	Shanghai & Japan.

Sailing from Marseilles. Through Tickets Issued from London, also to Australia, via Singapore.
LONDON TO SOUTH AFRICA.

City of Genoa.....	6,399	Dec. 24	Cape Town, Algoa Bay
City of Karachi...	5,573	Jan. 21	E. London, & Natal.

All sailings subject to cancellation without notice.
Apply:—
LONDON: 104-6 Leadenhall st., E.C.3. Tele., Ave. 9340.
LIVERPOOL: Tower Bldgs., Water st. Tele., Cent. 3340.
GLASGOW: 75 Bothwell st. Tele., Cent. 9222.

FRENCH LINE. C.G.T.
PLYMOUTH DIRECT TO NEW YORK
IN SIX DAYS.
"THE ROUTE THAT CUTS THE CORNER."
Quadruple Screw Oil-Burning Liners.
*FRANCE ..... November 27
*Only Six-day Boat this Mid-Week.
PARIS ..... November 3
PLYMOUTH TO WEST INDIES.
TRINIDAD, SPANISH MAIN and PANAMA
Flandre ..... Nov. 8 Macoris ..... Dec.
The Largest and Fastest Steamers from England.
ALSO WINTER CRUISES TO
WEST INDIES and SPANISH MAIN.
10,600 miles; 19 calls; 6 weeks. Departures, Jan., Feb., March.

The Morris Cowley Saloon at £235 *plus* freight is probably the most acceptable value on the road to-day.

it's new in every way. Come for a trip in it.

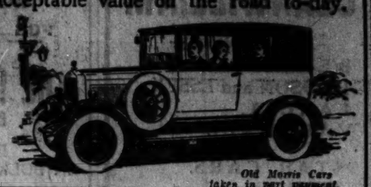

SOLE AGENTS:
G. A. BRITTAIN, Ltd.
SHOWROOMS:
4/15 LINCOLN PLACE
SERVICE DEPOT:
HATCH ST., DUBLIN

Old Morris Cars taken in part payment.

ARMSTRONG SIDDELEY

The Pride of the Whole Show

Express Auto Company,
52 Dawson Street, Dublin

J. J. Reddy, Distributor.

The Windsor "Ten"

stands out from the common throng and appeals to lovers of quality.

ASHENHURST, WILLIAMS & CO., LTD.,
Talbot Place, Store St., Dublin
Will be pleased to send you details.

RHODE CARS

4 Seaters with four doors. Brakes adjustable from seats, fully equipped.

PRICE £235.

40 miles per gallon of petrol. 50 miles per hour. - - Road Tax, £8.

Get full specification from SOLE DISTRIBUTORS FOR FREE STATE:

BURNEY BROS. 67 Pearse St., DUBLIN
200 yards beyond Westland Row.

SITUATIONS VACANT.

SAUSAGE-MASTER

Wanted for Meat and Bacon Factory. Must have experience in all kinds of SAUSAGES, SMOKED GOODS MAKING, AND SMOKED GOODS. Man having additional knowledge of German Sausage making preferred. Highest references required. Commence January-February.

Address "Z 1278, Man," this office.

CUT-MASTER

Wanted for Meat and Bacon Factory. Able to supervise Staff. Experience required, cleaning and selecting of all sorts of gut and innerings. Highest references required. To commence January or February next.

Address "Z 1279, Supervisor," this office.

RESTAURANT, HOME BAKERY, AND TEA ROOM BUSINESS (PROVINCIAL).

An opening exists for Lady, fully trained and with business experience, to act as Managing Directress of a prosperous concern. An interest in the business would be given to suitable applicant.

Apply, stating age, educational qualifications, and practical experience of staff management, also amount of capital (if any) available, to

JAMES HOYTE and CO.,
Incorporated Accountants and Auditors,
RALEIGH HOUSE, QUEEN STREET, BELFAST.

A LADY requires Companion, age from 30 to 40; willing to undertake light domestic duties; family only one; small modern house; no basement; comfortable home in Dublin and salary; servant kept. Address "Z 1476, Companion," this office.

ALL Pupils of Skerry's Commercial College, 10 Harcourt street, Dublin, on attaining the required standard of proficiency in Shorthand and Typewriting are assisted to situations.

FUR Liners required, experienced. Apply Rohn, Furrier, 2 Castle Market, off South William street. 22 C

FOREWOMAN required for Packing Room; only those with experience and able to command need write, with copies references. Address "Z 1479, Forewoman," this office. 20 A

GENTLEMEN'S Outfitting—Wanted, a clever, capable Man as Buyer for Shirt and Hosiery Departments; must have expert knowledge in high class trade. Apply in letter in first instance, giving full particulars, W. J. Marshall, Tailor and Outfitter, 39 High street, Belfast. 22 C

HOME offered Protestant Lady, giving slight philanthropic help; small salary if desired; c.-errygman's reference required.—Dyrart, Inverness. 20 A

HAIRDRESSER—Young Lady Wanted, November 1st, for Londonderry; good waver; state salary. Address "Z 1477, Hairdresser," this office. 23 B

NOTICE.

IN dressing envelope covering replies to advertisers in this paper great care should be taken to include the catch word, when same is given, after the Office Number, thus:—"Z 20, Housemaid," should be carefully written upon the envelope.

LADY Nurse Help Wanted, Protestant. State age, salary expected; send copies references, to Morris, Petsch, Waterford. 22 A

MAXWELL Lemon, Confectioner, 22 Nassau street, requires an experienced Assistant. Reply in confidence to-day, stating age, experience, salary, and enclosing copies testimonials. Only those who comply with above conditions recognised. 22 C

PROTESTANT Mother's Help WANTED for Kingstown; maid kept. Address "Z 1470, Help," this office. 23 B

START a Business in Drapery, etc., from £1 upwards. Special attention to widows and beginners. Sure living. Write for advice and list.—H Levine, Dept. G., 142 Homdsditch, London. X

WANTED for Gentleman's Estate, strong Land Girl; able to milk, take charge of poultry, look after young children and able to keep some youth's accounts. Address "Z 1370, Girl," this office. 20 A

WANTED, a Second Counter Hand, accustomed to a first-class grocery and provision business in a provincial town. Address "Z 1408, Counter Hand," this office. 21 A

WANTED, Canvasser for Sale Secondhand Motors, etc., etc. Address "Z 1401, Canvasser," this office. 21 B

WANTED, smart, capable Saleswoman for Millinery; must be stylish trimmer; state experience (not less than 8 years); and salary (outdoor).—H. Johnson, Athlone. 22 A

WANTED, capable Saleswoman, Change, Millinery, Mantles, Furs, for active business (outdoor); exceptional visiting English markets; give experience.—Robert Adams, Draper, Newry. 22 C

WANTED, Companion Help for England, one lady; willing to travel if required.—419, Irish Times Branch Office, Ranelagh. 24 D

WANTED, Machinist, Hemstitcher, Power Machine; immediate.—S 475, this office.

WANTED, Boys and Girls educated at good schools to compete for Free Scholarships, Subjects—Essay, spelling, arithmetic, general knowledge. Winners will be entitled to one year's instruction, with free books and stationery, and will be tested to obtain good appointments; no entrance fee or charge of any kind. Full particulars from the Principal, the Grigg Schools, Ltd., 42 Grafton street, Dublin. Tel., 4852. 19 X

£150 £300 SALARY for Certified Bookkeepers. Postal Tuition 10/- month. Post found when qualified or fee returned. Booklet, testimonials free.—City Correspondence College (D 4021), 89 New Oxford street, London. X

TYPEWRITING AND COPYING SERVICES.

ALL Expert Work—Manuscripts Typed rapidly. Confidential correspondence; literature drafted, duplicated, despatched; Translations.—Emergency Secretarial Service, 35 Dawson street. 'Phone 4557. 16 T

DUPLICATING and Facsimile Typewriting—Take your work to the most Famous Firm for this work in the world. Quick, accurate, reasonable. All languages; Illustrations, Sketches, Plans.—Roneo Agency, 3 Lower Abbey street, Dublin. Wires—Roneo. Tel. 1782. T

MONEY, PARTNERSHIPS, ETC.

ADVANCES made on Deeds and Shares; Post-dated Cheques Cashed promptly.—32 South Frederick street, Dublin. T

CASH Advanced to all respectable applicants; moderate terms. Apply Toohey, 5 Fownes street. T

£5 TO £500 Advanced Privately on approved personal security or borrower at an extremely low rate of interest; loan can be repaid by small instalments to suit. Call or write for particulars, S. Freeman and Co., 1 Garfield street, Belfast. T

REPRESENTATIVES WANTED.

AGENT Wanted by old established Dublin Firm with good connection amongst Convents and Colleges in Dublin district; state reference.—S 476, this office.

BOTTLING Trade—Agents required by Cork Merchants; must be well known to Buyers; state district covered. Address "Z 1368, Agents," this office.

PAPER Trade—Wanted, Representative for South of Ireland; with connection and knowledge of trade absolutely necessary.—S 464, this office.

SEEDS and Fertilisers—Wanted, an Agent, by an old established Firm, for the Sale of their Goods in Dublin and district; must be well up to the trade and possess highest references. Apply by letter, to "Z 1474, Agent," this office.

WANTED, Representative for the Irish Free State for a large modern Foundry producing Iron Castings for Public Works and Builders' requirements. Only those well connected with surveyors, public works contractors, and builders' buyers need apply, giving fullest particulars and terms required. Address "Z 1456, Representative," this office. 22 C

LEGAL APPOINTMENTS.

LAW Clerk desires change; several years' experience as Junior Court and Land Commission Clerk.—S 371, this office.

WANTED for City Solicitor's Office, shorthand Typist, lady; state age, references, salary required. S 397, this office.

Olympia Show.

MATHIS & STUDEBAKER CARS

Stand 32. Stand 133.

Intending purchasers would do well to inspect the latest models of these world-famous cars on the above stands, where Mr. Huet will be in constant attendance.

If unable to go to Olympia the full range of 1927 Mathis Cars can be seen at 108/7 Middle Abbey street, Dublin.

HUET BROS., Irish Concessionaires

THE SUPREME SUNBEAM

From the remarkable 16 H.P. 6 cylinder to the 35 H.P. 8 cylinder there is a range of models that present an unrivalled combination of efficiency and value.

PRICES FROM £615

Distributor:

T. J. ROGERS,
42/45 Sth. King St., Dublin
(Next Gaiety Theatre)

HOTELS AND RESTAURANTS, OFFICIALS, SERVANTS, ETC.

POSITIONS VACANT.

COMMERCIAL Room Waitress Wanted. Apply, with copies of references, Longford Arms Hotel, Longford.

EXPERIENCED Cook required; must be active and well recommended. Forward references and state wages expected, to Aird's Central Hotel, Maryborough, Leix. 21 B

EMPLOYMENT WANTED.

HOTEL Porter, highly recommended, good experience, seeks situation.—S 222, this office. 20 A

HOTEL Assistant disengaged; assist manageress or housekeeper, linen, stores; satisfactory references.—S 324, this office. 21 B

HOTEL Proprietor's Son desires situation as Hotel Assistant; experienced.—S 469, this office.

HOTEL Porter requires situation; highly recommended; understands business thoroughly; help, sill waiter.—S 470, this office.

WAITRESS seeks place, hotel or restaurant; good references.—S 456, this office.

MEDICAL APPOINTMENTS.

AN experienced Nurse-Attendant, Companion, 10 daily, hourly; needlewoman, useful shop.—S 410, this office. 22 A

ATTENDANT to gentleman (Male), disengaged; genuine, useful; city, country; experienced.—S 356, this office. 21 F

FULLY trained Nurse Wanted, young, to look after baby; invalid gentlewoman kept; testimonials; moderate salary; suburbs. Address "Z 1363, Nurse," this office. 20 A

L.P.S.I. desires position, Manager; 13 years' experience, good knowledge of optics; excellent references. Address "Z 1450, Manager," this office. 22 C

MEDICAL Student, with M.B. Degree, would take position as Chemist's Assistant or Doctor's Help while preparing for Phys. or M.D. Address "Z 1452, Student," this office. 22 C

NURSE Attendant—Refined young Lady, good appearance, desires position (Dentist); no experience.—S 466, this office.

NURSE, young, Wanted, some experience, trust; patient at own home, Dublin district. Address "Z 1472, Nurse," this office. 23 B

PROBATIONER Nurses, female, required; juniors are coached for Certificates, and are required to enter for examinations. For form of application apply to The Clerk, Wilts County Mental Hospital, Devizes. T

STAFF Nurse fully trained and surgical experience, also tolerance, state training school and age, to Matron, Charlton Nursing Home, Ford Park, Plymouth. 23 D

VERY Private One or two Patients (nerve, mental or otherwise) Convalescents taken at doctor's own residence, in midst of Dublin's environs; large, quiet detached house, only 10 minutes from tram or bus. Address "Z 1419, Patients," this office. 21 B

WANTED, Apprentice (Male) for Dublin Pharmacy; required.—S 479, this office.

TUITION AND SCHOLARSHIPS.

ALL Professional and University Prelims.; Oral and Correspondence Courses; Success gets free.—McGUIRK'S COLLEGE, Gardiner's Row, Dublin. T

DANCING Classes—Instruction any time.—Professor and Mrs. Graham, North Great George's street. 'Phone 347. 12 23

FRENCH Conversation Classes and Private Lessons. Mademoiselle Brunet, Lincoln Chambers, Lincoln place. 22 C

GRADUATE (Lady Cyclone, Mathematics, Latin, French; backward pupils rapidly advanced.—S 278, this office. 21 B

GOVERNESS (Resident or Daily) desires post; usual subjects; very good references.—Miss Evans, c/o Major Chetwode-Aiken, Woodbrook, Portarlington. 19 X

LADY advances backward pupils; adults speciality; evenings.—H 44, Irish Times Branch Office, Kingstown. 22 C

SPANISH Classes formed; experienced Teacher; terms moderate.—S 247, this office. 21 B

UNIVERSITY Honours Graduate willing to Coach backward Students, all subjects; terms moderate. S 60, this office. 19 A

GOVERNESSES AND TUTORS WANTED.

AGENT FOR GOVERNESSES AND SCHOOLS. Miss Bellingham Todd, 5 Grafton street, Dublin. Adviser Parents and Managers. Tel. No. 5258

EXPERIENCED R.C. Nursery Governess or Mother's Help Wanted; teach first lessons; good needlewoman; state age, wages. Address "Z 1488, Governess," this office. 24 D

GRINDER Wanted to prepare Students for Trinity Entrance Exam. Reply, with full particulars and terms, to R. O 1556, Irish Times Branch Office, Rathmines.

WANTED, Nursery Governess for two boys, elder 6; athletic girl leaving first class school considered. Apply, giving references, Mrs. Magill, Ballybrushone Rectory, Coleraine. 21 N

INDEX TO SMALL ADVERTS.

The Advertisement Index to be found on the page carrying Leading Articles will facilitate the tracing of small classified advts.

THE LONDON MOTOR SHOW.

IMPRESSIONS OF THE LUXURY CARS.

FROM A SPECIAL CORRESPONDENT.

LONDON, Saturday.

For the only time in my life I felt glad to-day that I was not rich, for I can imagine nothing more distressing than to have unlimited funds at one's disposal and to be a visitor to the Olympia Motor Show. The temptations must be appalling. A man with a few thousand pounds to spend on a new car would find himself torn between a score of choices, every one more luxurious in some respects than the other, every one equally perfect from the mechanical point of view, every one equally expensive.

I, being an ignoramus in such matters, had no idea that there could be such gorgeous motor cars in the world. Some of them have engines such as you would expect to find in a twin screw steamer; some give you the impression of a torpedo boat destroyer, in grace, mobility and power, while all bear the stamp of luxury.

Every colour in the rainbow has its model. This one is vermilion, that a striking shade of emerald green; that one, again, dazzling white; the other glaring blue. And the upholstery! A few of the saloon cars resemble duchesses' boudoirs in their costly elegance, for competition between the makers has become so extraordinarily keen that the final choice often depends on some little gadget included in one car and left out of the others. Consequently, you can find almost everything, short of a billiard table, in the Olympia exhibits. The resources of human ingenuity seem to have been exhausted in an effort to satisfy the demands of an exacting public; but probably the same thing was said last year, and still improvements continue to be made.

WHERE DOES THE MONEY COME FROM?

One is told that Britain is on the downgrade, that taxation and the high cost of living have robbed the nation of its savings, and all the rest of it. But you will not find much sign of poverty at Olympia. On the contrary, you will see the most expensive cars surrounded by crowds of eager visitors, not merely like myself, inquisitive onlookers, but buyers by the dozen and the score.

I saw one individual this morning giving an order for an exact duplicate of a colossal scarlet saloon, costing nearly £2,000, and he transacted the deal as coolly as if he had been buying a new pair of gloves. Others, who looked as if they had not a shilling to bless themselves with, were consulting experts as to the value of six-cylinder sports models, costing anything from £800 to £1,200; and I noticed a large number of honeymoon couples on the hunt for their first extravagance.

The young *matinée* idols who are in charge of the big stands have an air of haughty aloofness, which, however, speedily melts into suavity if they think that you are looking for a car.

I was examining a huge Continental model this morning when one of these demi-gods descended on me. At first he looked as if he thought that I had called round for the empties, but as soon as I posed him a completely dishonest question in regard to dates of delivery he nearly fell on my neck. Within five minutes I knew all that there was to be known about that car—how many miles to the gallon, how many miles to the hour, the exact dimensions of every nut, bolt, screw, and gudgeon—which, by the way, I always understood to be something to do with angling—and, finally, the manifold ways in which this particular type of car was superior to its more highly priced rivals.

A GREAT SALESMAN.

I must say that I take off my hat to that young man, and apologise to him herewith for having wasted his time, but if I had had £2,000 in my pocket I fear that I should have been so much the poorer before I got away from him. The Americans are supposed to be the supreme salesmen. Possibly they are; but if they can produce anybody more persuasive, more eloquent, or more magnificently skilled in the art of drawing blood from a turnip than that young Olympian, then all I can say is that they certainly are a great people.

To-day, wishing to maintain the *rôle* of experimental millionaire, I confined myself to the big cars. Anything less than £1,500 was beneath my notice. On Monday I hope to wear a different suit of clothes, and have a look at the medium priced models; and on my third visit I shall begin to feel at ease, for I propose to confine my attention to the sort of thing an ordinary human being might think of buying when his ship comes home.

ROUND THE STANDS.

FEATURES OF THE 1927 MODELS.

(FROM OUR LONDON STAFF.)

Morris.—The curved radiator has been replaced by one of the flat-fronted type, which enables the dashboard, radiator, bonnet, and body to be brought into line with very pleasing effect, so far as symmetry of outline is concerned. The chassis design has been amended, so that a new type of body can be fitted, which gives extra room and provides for deeper seats. The models will again be 11.9 h.p. Morris Cowley and 14/28 h.p. Morris Oxford, the actual rating of the latter being 13.9 h.p. The Morris is a wonderful car at the price. Mechanical details have not been altered to any great extent, but the bodywork is greatly improved. The new underslung rear-springs give better suspension, more comfort and improved appearance.

Citroën.—The chief attraction on the Citroën Stand is the new 12/24 h.p. model, which has a four-cylinder engine, with a bore of 70 m.m. and a stroke of 100 m.m. The stroke is the same as on the 11.4 h.p. model, but the bore is two millimetres larger, with a somewhat lower chassis; the radiator is of a new type which provides a greater cooling surface. Improved upholstery and body-work is a notable feature of all Citroën cars. Four-wheel brakes are fitted to both these models. The all-steel construction bodies make the cars light, strong and fireproof. The larger model is in every way a well-turned-out car which should meet the requirements of a big number of motorists; while the 11.4 h.p. is great value for the money. It has four doors and equipment which is unusually complete.

Fiat.—Five models are shown on this stand. Two have six cylinders, while the others have four. The 9 h.p. model comes within the Treasury rating of 8 h.p. It can be obtained as a two-seater, a four-seater, coupé, or saloon. Four-wheel brakes are standard. The 12 h.p. models has side-by-side valves, four speeds, with right-hand control. The same details are applicable to the 15/20 h.p., but it has a larger bore and longer stroke. The six-cylinder models are known as 20/30 h.p. and 40 h.p., the Treasury ratings being 20.92 h.p. and 26.8 h.p. respectively.

Delage.—A 21 h.p. six cylinder chassis, fitted with a six-seater saloon body, is one of the outstanding features of the Show, so far as beauty of outline is concerned. The 14 h.p. saloon is also a shapley car, and the four-seater touring car, upholstered in buff-coloured leather and blue, with buff relief body, is an excellent production. Delage engines are always thoroughly abreast of the time.

Arroll-Johnston.—The 15/40 h.p. engine, has contributed largely to the success of the Arroll-Johnston cars. It has four cylinders, with a bore of 80 m.m., and light tulip-shaped overhead valves, the guides of which are water-cooled throughout their length. Stiff valve springs are avoided, and normal springs, with additional springs at the foot of the push rods, are employed. The complete cars shown include a five-seater tourer, which has well-designed, draught-proof, all-weather equipment, and luxurious upholstery in real leather; a five-seater four-door saloon, a three-quarter coupe and a seven-seater saloon.

Riley.—The new 9 h.p. Riley is one of the most remarkable cars on view. The engine has a bore of 2¾ and a stroke of 2¾ inches, with overhead valves. Transmission is by cone clutch, through a four-speed gear box, to a spiral beval final drive. The cam shafts are in two bearings, and a spring plunger, acting as compensator, prevents noise in the working of the gears. Although of but 9 h.p., the car can be fitted with a two-four seater, or saloon body, and even with the latter it has shown an ample reserve of power. The 11/40 and 12 h.p. retain their well-known features that have proved so popular.

British Mercedes.—Small six-cylinder, two-litre and three-litre models are exhibited with those of a higher powered class. The ordinary motorist may now have the opportunity of experiencing super-charging on a touring model. This company was the first to produce a super-charger as standard equipment on its various models, and the results recently achieved demonstrate the possibilities of the device. The five models in the new programme, all of the 6-cylinder variety, are known as the 16/50 h.p., 21/60 h.p., 24/100 h.p., 33/140 h.p. and 33/180 h.p. The first figure in every case indicates the Treasury rating.

Daimler.—One of the most notable cars ever shown is the new Daimler "double six," which nominally has 50 h.p. The twelve cylinders are arranged in double six formation. The setting of the twelve cylinders results in a continuous overlapping of power impulses, and the only sound from the engine is a gentle purr. On top gear the car has a performance of from two to 82 m.p.h., and at the former pace there is no hesitation. The valves are of the sleeve type, and the other details are the same as on other Daimlers.

Humber.—The Humber programme includes a new model—the 14/40 h.p. Very similar to the recently introduced 6-cylinder model, it supersedes the 12/25 h.p. The valves are of the "under" and "over" type. There are four speeds, and the clutch, of the cone type, is so well designed that it engages a large surface of the flywheel. The lubrication system employed is that of high and low pressure pumps. It is an excellent example of Humber workmanship at its best. Other models include the 9/20 h.p., the 15/40 h.p., and the 25/55 h.p.

The Trojan.—The mechanical features of this well-known car are substantially the same, but the ungainly type of body has been replaced by one of quite conventional type. Its utility remains. A larger engine and roller bearings are fitted, and the car can be had with the original form of solid tyres or with pneumatics.

Standard.—The 1927 programme includes a new six-cylinder car in addition to the 14/28 h.p. four-cylinder, the latter superseding the former 12/24 h.p. model. The new six is known as the 18/35, and it has a bore and stroke of 66 and 102 mm. respectively, with a total capacity of 2,233 c.c. There are overhead valves, the clutch is of the disc type, and the final drive by means of a worm. Among the types of coachwork available for the new chassis is a neat closed body, to be known as a touring saloon, which is an excellent combination of a touring car and a saloon. One of the main features of the new models is the roomy bodies, which are well proportioned.

Overland.—The new Overland Whippet should find ready acceptance by those who desire a car of moderate power and sound design at a moderate price. The engine has a bore of 79 and 111 mm., respectively, and it is rated at 15.6 h.p. The chassis is capable of taking a five seater saloon, which can be carried with ample reserve of power. It is produced as a five seater tourer, a 2-3 seater coupe, and a full-sized saloon. Two new models of the 20 h.p. will be available, both having English bodies—one a five seater, and the other a 2-3 seater with dickey.

Austin.—The Austin Motor Company introduce a new six cylinder car, which forms an addition to the four cylinder Austin range. The engine has a bore and stroke of 79.5 mm. x 114.5 mm., respectively, the Treasury rating being 23.5 h.p. Accessibility is a feature of the design, and the exhibit is an enclosed landaulette, beautifully finished, providing accommodation for seven persons. The new bodies are of metal construction, ensuring greater durability with lightness. Improvements in the side screens have been effected in the 20 h.p. tourers. The screens fold most ingeniously into the doors when not required, and fit together snugly when in position, giving complete weather protection.

Crossley.—The 14 h.p. four cylinder and the 18-50 h.p. six cylinder cars are among the leaders of their respective classes. The larger model, for speed, hill-climbing, acceleration and smoothness of running, has won for itself a great name. Valves are overhead, and the clutch is a disc, final drive being by spiral bevel. It is produced as a five seater tourer, a fabric saloon, and with lengthened wheel base, as an enclosed limousine or landaulette.

The A.C.—The exhibits include a 12 h.p. four cylinder and a 16 h.p. six cylinder, which follow each other closely in general design, with the exception that the former has a slightly longer stroke, and has side-by-side valves, instead of overhead, as in the case of the six cylinder model. The clutch is of the disc type, and the final drive is by worm. The A.C. cars are always associated with clean design, excellent of finish, and materials of highest grade.

Windsor.—This car is to be produced with several types of coach-work for 1927. The 4/5 seater saloon deserves special mention. This All-British car has a specification that is in accordance with all that is best in modern practice. It includes overhead valves, 4-wheel brakes, four speeds' single plate clutch, spiral bevel drive and equipment is complete.

Rover.—The Rover exhibits cover a wide range. For many years there has been a Rover of about 16 h.p., and it has always been a leader in its class. The 16-60 h.p. is a handsome car, and is available in no fewer than seven styles. There are two saloons, a 2-3 seater, a 5 seater, a Coupé, and 2 and 4 seater sports bodies. Except in minor details no change has been made in the mechanism of the 9-20 h.p. This handy car has been fitted with body-work which extends from a sports 2 seater to a coach-built saloon.

Armstrong Siddeley.—The Australian flight of Sir Alan Cobham with an Armstrong Siddeley engine has naturally directed a good deal of attention to this car. The famous 18 h.p., with six cylinders, is available with a lengthened chassis, known as the "Long 18," which has a different type of suspension. This car has been tested to accelerate from 10 m.p.h. to 30 m.p.h. in 10 secs. on top gear, and in 6¼ on second, while the breaks will have a diameter of 17 inches, enabling a standstill to be reached from 30 m.p.h. in a small fraction over 4 secs. These figures indicate the car's capabilities, but its reputation has been built up on its general excellence in ordinary use.

Clyno.—There are five models of the 11 h.p. car, and two of the 18-28 h.p. on exhibition. In future all Clyno cars will have 4-wheel brakes. One of the most popular closed cars is the Clyno Royal Saloon, which has a sloping two-panel wind-screen, six windows, of which three are made to slide by means of winders. This car is obtainable at a price which a year or two ago seemed impossible. So complete is the equipment of the 13-28 h.p. saloon that it includes a ladies' companion set, an electric lighter and window blinds.

Bean.—The exhibits include the three standard types—12 h.p., 14 h.p. and 18/50 h.p. The last mentioned is shown as a stripped chasis, which presents a cleanly designed outline. The monobloch 6-cylinder engine is combined in one unit with clutch and gear box. The bore is 66 mm. and the stroke 120 mm. There are four speeds, and the valves are of the overhead type. The 14 h.p. is available with short or long chasis, and is capable of taking body work of various descriptions, while the 12 h.p. is available as a 2-seater, 4-seater or a saloon. All cars are now fitted with four wheel brakes of the servo type.

Champion Plugs.—The efficiency of modern engines depends largely upon sparking plugs. A good plug cannot make an engine a good one, but a bad plug can easily spoil the performance of a good engine. Pre-ignition, owing to the incandescence of the plug, causes a knock which is detrimental to the engine. For all round merit Champion sparking plugs have achieved an enviable reputation, which has been built up by years of experience. The Champion Stand contains a display of plugs suitable for every type of engine.

A.C. Plugs.—The A.C. Sphinx Sparking Plug Company has a complete range of plugs exhibited. A.C. plugs have been adopted as standard equipment, not only on British, but also on a number of American cars. Included in the models is the A.C. 1075, which has been designed specially for Fords. It has a heavy electrode, so as to form a natural oil drain, and the insulation is excellent.

"THE AUTOCAR" BUYERS' GUIDE OF 1927 CARS.

The present issue of "The Autocar" contains the annual Buyers' Guide of 1927 model cars, a feature which, in view of the near approach of the Olympia Motor Show, will be appreciated by all motorists, and particularly by newcomers to automobilism who are now thinking of buying a car for the first time.

CLANWILLIAM

IRISH FREE STATE

Programme for 1927

These New Prices are now operative (carr. extra)

Remarkable Price Reductions

Remarkable Technical Improvements

BERLIET

	New £	Old £
10/20 Tourer	199	295
" Saloon	299	395
" De Luxe Tourer	250	350
" De Luxe 2-Seater		

VAUXHALL

	New £	Old £
14/40 Princeton Tourer	595	645
14/40 Bedford Saloon	715	775

New Single Sleeve 6 cyl. 25/70 H.P.
Particulars on application.

LANCIA

(Lambda)

Price Unchanged £

14/60 H.P. De Luxe Tourer 695 carr. free

14/60 H.P. De Luxe Pullman Saloon carr. free with detachable top. 795

BEAN

	New £	Old £
12 H.P. Tourer	325	345
" Saloon	415	430
14 H.P. Tourer	360	440
" Saloon	445	515

NEW SIX CYLINDER 18/50 H.P Tourer. £545.

ESSEX

	New £	Old £
17.3 H.P. Six Cyl.		
Saloon	295	330

New All-Steel silent body, luxuriously upholstered.

STAR

	New £	Old £
12/25 H.P. Tourer	410	450
14/30 H.P. Five-Seater	490	540
20/60 H.P. 6-cyl. Five-Seater	650	—

CLANWILLIAM MOTORS, Ltd., Mount St. Bridge, **Dublin**

FIAT CARS

New REDUCED PRICES now in operation.

BE ADVISED AND BUY FROM AN

AUTHORISED FIAT AGENT

ANDREW J. DOYLE

51 SOUTH KING STREET, DUBLIN A.I.M.A.A.

who will give Free Service, Tuition and the Fiat Company's Written Guarantee.

Irish clients can interview Mr. Andrew J. Doyle at stands Nos. 22 or 68 during the Motor Show at Olympia.

IMMEDIATE DELIVERY OF THE NEW **1927 MODELS**

Phone 2721. Telegrams "Gears"

Motor Matters, Cycles, &c.

MOTOR CARS.

DURING Olympia Show T. Woods will be pleased to meet visitors at Palmer Stand. 22 B

AUSTIN, Citroo and Sunbeam. Distributors for whole of Free State, Lincoln and Nolan, Ltd., 57 and 58 Lower Baggot street, Dublin. T

SUNBEAM AND ANSALDO CARS. Catalogue on application to T. J. ROGERS, 42-5 South King street, Dublin. T

FIAT, TRIUMPH, PEUGEOT. Authorised dealer: ANDREW J. DOYLE, 51 Sth. King st. T

AGENTS AND SERVICE STATION FOR F.I.A.T. CARS. OPEN DAY AND NIGHT. E. J. SHANNON AND Co. CLONTARF, DUBLIN. T

ALBERT 4/5 Seater All Weather, £100; Vulcan 10/15 h.p. Tourer, £50.—Z J. Rogers, 42-5 South King street, Dublin. 20 T

ALLDAYS Two Seater Car, also Hinchcrette; cheap; trial—Rockview, Collemore road, Dalkey. 21 B

A FEW good Touring Cars; guaranteed condition.—T. J. Rogers, 42/5 South King street, Dublin. T

A BARGAIN in Overland Five Seater Motor Car, in first class running order; electric lights and horn. Address "Z 1486, Motor," this office. 24 D

BUGATTI, roomy two-four seater body, by Charlesworth; cost £740 cash; only done 2,000 miles; the world's best car; 1-cyl., 16 valves; tax £91; speed up to 70 miles per hour, 45 miles to the gallon; a most beautiful Car, for immediate sale at less than half cost.—Kelly, Kelly's Corner, Camden street, Dublin. 24 D

CALCOTT, 10.5 h.p., in first rate running order, just reconditioned and repainted; hood; cover; bought new car.—Larmine, Enfield, Morrion road, Dublin. 9 C

CHEVROLET Saloon 1925 Five Seater, in perfect order and condition; handsome car, with every comfort; bargain.—Mellon, 64 Brighton square, Rathgar. 23 C

FOR Sale, Armstrong Siddeley Saloon, late 1925 model, dark blue, upholstered in leather, balloon tyres, small mileage, perfect; reasonable. Address "Z 1351, Car," this office. 20 F

HOODS Re-Covered; side screens a speciality.—P. O'Brien, Motor Trimmer, Terenure road. 23 C

MOTORS Overhauled, Broken Castings Welded, Crank Shafts Trued. Machining and Fitting carefully carried out by ex-Mechanic.—Reid, Dublin. 23 C

MORRIS Oxford 1926 Four Seater, in exceptionally good condition throughout, completely equipped in every respect; owner's owner; first hand; owner purchased new Morris Car.—G. A. Brittain, Ltd., 4/15 Lincoln place, Dublin. 20 A

OVERLAND De Luxe (1924), splendid condition; first cheque £285 cash; Ford 1-ton, 6 cwt., recent solled (less starter), high pressure tyres; bargain, £90; Douglas 2¾, 1924, perfect; £75.—Wilson, 21 Clanbrassil street. 23 B

PEUGEOT Saloon 1925, dynamo and starter, £235; Ford Sedan, 1923, perfect condition, £60; Morris Cowley 2 Seater and dickey, £65; Dodge 5 Seater, dynamo lighting, £65; Chevrolet 1921 5 Seater, dynamo lighting, £65; Chevrolet 1921 5 Seater, £55; Chevrolet 1923 5 Seater, £55; Chevrolet 1921 5 Seater, £55; Fitzgerald, 128 Stephen's Green. 21 B

SUNBEAM 5 Seater Car, splendid running order, very handsome appearance, six cylinder, hood; cover; lighting.—G. A. Brittain, Ltd., 4/15 Lincoln place, Dublin. 21 B

Two Seater 11.4 Citroen, 1925 model, English built body, perfect condition; tax paid.—Chanvillum Motors, Ltd., Lower Mount street, Dublin. 22 B

14 H.P. Standard all weather Coupe (1925), run a little over 3,000 miles; great bargain; can be seen Dublin.—Walker, Garage, Greystones. 20 A

GARAGE ACCOMMODATION.

AT 74 Morrion road, Ballsbridge—Large Garage to Let; water and stove. 21 B

GARAGE to Let, central, Ranelagh, with concrete floor and water; small rent.—S 200, this office. 20 A

GARAGE to Let; water. Apply 1 Castle avenue, Clontarf. 23 D

LARGE Garage to Let, accommodation for 20 cars; splendid entrance, concrete floor; well lighted and central; recently held by Penrice Cars, Ltd. Apply 23 Wexford street. 23 D

MOTOR CYCLES.

A1—AFTER the Show and before Stocktaking—Call and inspect our bargains. Full particulars of latest models can be had on inquiring at Waste Bros., Ltd., Lennox avenue, off Grafton street. 24 B

A FEW 1926 B.S.A. at bargain prices.—Hoey, 6 Westland Row. 24 D

ADVANCES on Motor Bikes, Cars, Jewels.—Gorman, 4 Pawnbroker, Winetavern street (opposite Four Courts); now garage.

VELOCETTE Speedwheel, £60; Norton, £65; Twin Port Velocette, £30.—Henkil, Molesworth place. 21 B

7/9 INDIAN Combination, fully equipped, perfect condition; Sell cheap. After 6 p.m., 2 Lindsay road. 21 B

LORRIES, VANS, MOTOR AND STEAM HAULAGE.

COMMER Cars can now be obtained on the Hire Purchase System. Apply Collier, Main street, Bray. T

HAULAGE—For Hire, two 5/6 Ton Lorries, with drivers. Apply Oakley, Vernon avenue. Telephone, 188, Clontarf. 21 C

18/20 SEATER Berliet Saloon Bus, demonstration model, will be sold a bargain; cash or deferred payments.—Chanvillum Motors, Ltd., Lower Mount street, Dublin. 22 B

ACCESSORIES, TYRES, ETC.

MICHELIN or Dunlop Tyres—New stock; fitted while you wait; Punctures Repaired. 'Phone 2563, Dean Swift Garage, 26 Little Ship street, Dublin.

WANTED, Austin 20 Saloon 1921 Roadster; must be perfect. Address "Z 1439, Austin," this office. 22 C

BICYCLES.

A1—ALL leading makes of Pedal Cycles can be procured on deferred payments—viz., Sunbeam, Sparkbrook, Centaur, etc.—at Wards Bros., Ltd., Lennox street, Dublin. T

CHAUFFEURS, MECHANICS.

DISENGAGED.

FOREMAN Mechanic requires position as Charge, in country Garage; has been charge of leading garage for some years; thoroughly understands electrical equipment, and any make of car. Address "Z 1445, Mechanic," this office. 22 C

EMPLOYMENT WANTED.

CLERGYMAN'S Wife recommends Lady Companion Help, Housekeeper, or as gentleman, or any position as first Wife.—S 360, this office. 22 B

DRAPERY—Disengaged Man seeks position; has served in all departments; moderate salary; satisfactory references.—1240, Irish Times Branch Office, Cork. 23 D

EX-SERGEANT, British Army, age 30, married, small pension, strict T.T., desires position as Caretaker, Gate Lodge, Country Residence, etc. Address "Z 1315, Caretaker," this office. 18 A

GIRL, 19, wishes to learn Hair Dressing; fee to be suitable.—S 310, this office. 20 A

GENTLEWOMAN, Protestant, disengaged; Companion, useful, capable; position of trust.—S 448, this office.

NOTICE.

IN addressing envelopes covering replies to advertisers through this paper great care should be taken to include the catch word, when same is given, after the Office Number, thus:—"Z 20, Housemaid," should be carefully written upon the envelope.

RESPECTABLE Family (Catholic) would act as Caretakers in or near Dublin. Address "Z 1451, Family," this office. 23 C

SHOP Assistant—Young Girl seeks situation, Hardware and general counter work; excellent references. Address "Z 1469, Assistant," this office. 23 C

VIOLINIST open for engagement;

At Lee's

ATTRACTIVE VALUES IN NEWEST COATINGS AND COSTUME CLOTHS OFFERED AT ALL OUR HOUSES.

ATTRACTIVE COSTUME TWEEDS, 54" wide, in smart Heather mixtures, in the following shades: Grey, Brown, Rust, Wine, Checks, and Fancy Designs. Per Yard..... **3/11**

SPECIAL VALUE IN TWEEDS, 40" wide, in a large selection of fancy designs, in the following shades: Mauve, Brown, Wine, Rust, Grey. Per Yard..... **1/11**

ALL-WOOL GABARDINES, 54" wide, in Black and Navy. Per Yard..... **3/11**

DIAGONAL REPP COATING, 54" wide; a most attractive material; exceptional value, in two new colourings: Fuchsia, Bois-de-Rose. Worth 9/11. Per Yard..... **7/11**

VELOUR CLOTH COATINGS, 54" wide. Splendid warm fine quality, in the following shades: Wine, Brown, Saxe, Black, Navy. Per Yard, **6/11**

FRENCH REPPS, 54" wide. A lovely New Style of Costume material. In a large range of attractive shades: Red, Brown, Green, Black, Wine, Navy, Purple. Per Yard..... **5/11**
Finer quality **6/11.**

SPECIAL VALUE IN FRENCH REPPS. —40" wide, in Black, Purple, Cinnamon, Saxe. Per Yard... **3/6**

EDWARD LEE AND CO., LTD.,
DUBLIN (48 Mary Street), RATHMINES,
DUN LAOGHAIRE (Kingstown), BRAY.

For Chapped Hands & Split Lips THERE IS NOTHING TO EQUAL GIBSOL

Instantly relieving and soothing Gibsol stops the smarting pain and cures most cases of Chapped Hands overnight. If a little Gibsol is rubbed gently into hands and lips daily during cold weather it prevents the skin cracking. Get a box to-day—you'll need it for the care and comfort of your skin in winter.

EVERY TOUCH HEALS.

GIBSOL Nature's Own Skin Balm.

Of Chemists, 1/3, or post free from Gibsol, Ltd., Clare Lane, Dublin; also makers of Gibsol Veterinary Ointment and Grania Tooth Paste.

The Unrivalled Remedy For Eczema, Ringworm, Piles, Itch, Burns, Scalds, Cuts, Wounds, Bad Legs, Bruises, Sore Feet, Bolls and anything wrong with the skin. 6K

CARR'S Club Cheese BISCUITS

The cheese is in the biscuit. 180 to the pound.

Made only by CARR & CO. LTD. CARLISLE.

HORSES, HARNESS, ETC.

FOR Sale, well bred Pony, 6 years, height 14.1, quiet with hounds; splendid jumper; suitable for young lady or gentleman; 27 Upper Rives. apply Mr. Steward, Rathmines. 21 B

FOR Sale, fast bred Horse, suitable for hunting 4 years.—S 353, this office. 22 C

GREY Mare, aerse, about 15.3, hunted last two seasons with Ward's and quite handy; can be seen jumped; bound by a car; owner leaving Ireland; about 16 hands; 7 years; sound; bargain. Greenmount House, Harold's Cross. 22 A

ROAN Mare, aged, about 15.3, hunted last two seasons with Ward's and quite handy; can be seen jumped; bound by a car; owner leaving Ireland; about 16 hands; 7 years; sound; bargain. Greenmount House, Harold's Cross. 22 A

HUNTER, good looking Bay Gelding, 6 years, 16 hands, 15 stone; Horse, most perfect hunter, grand quality, mannerz; very fast, sound; any trial; price £200. Further particulars, photo, Evans, Enniscorthy. 22 C

TRAP and Farm Horses, best quality, lowest prices.—Smith, 23 Marlborough street, Dublin (the Pillar). 22 F

CATTLE, LIVE STOCK.

ANGORA Rabbits for Sale. Adults and Youngsters; quality selling. What offers? Address "Z 1367," this office. 20 A

BASIC Slag, 40/42 per cent., best value, Feeding powder.—Healy, Whitecastle, Dublin. Phone Drumcondra 8 49

FERRETS 9/-, strong 10/6, trained 11/6, 13/6; Rabbit Nets 6d., carriage paid.—Kilnor, Palmerston Park. 22 C

FERRETS, splendid workers, 11/-; picked liners, 12/-; best Nets 8d.—Lindsay, Ricarton. 20 A

FOR Sale, 12 Kerry Heifers, well shaped, two years old; price £10 each, if taken within a week.—Address "Z 1445, Heifers," this office. 22 C

FOR Sale, a Kerry Cow, calving November, third calf, price £15; also two pure bred Dexter Heifers, red and roan, very thick and strong, just served by Kerry bull, £15 each. Address "Z 1444, Cows," this office.

PEDIGREE Sow, in young 2 months, Dept. Boar, perfect; £23 or nearest. Address "Z 1482, Live Stock," this office. 21 A

SALE, Black Kerry Springer, time up; suit man.—Jehu, Merville, Stillorgan. 20 A

SOW, large York, six weeks gone, also three good Stores. Apply The Priory, Stillorgan, Dublin. 21 B

DOGS.

ALSATIAN—Splendid Dog Pup, five months, for Sale.—Fenton, Corbally, Limerick. 20 C

AT Stud—The Millmount Fox and Irish Terriers; young Stock for Sale.—Nicholson, 2 Millmount Villas, Drumcondra. 22 C

AT Stud, Wire Fox Terrier, Star of Shangolden; sire of four winners at Ballinasloe Show.—Murphy, Kingsbarn, Dublin. 24 C

BLACK Cocker Puppy bitches, pedigree, parents; 3 months; two sufferers.—Irvine, Goblusk, Swilly, Rathmullan. 20 A

BLACK Cocker at Stud, Rosemount Dual, by Dusk of Dunkerrin.—Lindsay, Moscree. 20 A

BLACK and White Cockers, three sure bred Males, 3 weeks; working strain; £2 each.—McKenzies, Carrickmacknass. 20 A

BOXING Day Dog Show in Dublin, all breeds—Guarantees and Special Prizes Wanted.—Secretary, Finsbury, Ellesmere, Dublin. 21 B

CAIRNS—Carnew Kennels selling two four months Bitches, grey and red brindle, by Carnew Whisker, Moycoosh Chieftain Bitch, from four guineas; Dog Puppies from five guineas; Bitches in pup to Champion Flurry Knox, six guineas each; Dog, eighteen months, trained—Godfrey, Carnew. 20 F

FOR Sale, Labrador Retrievers, 11 months, trained, pedigree; price £15.—Morrissey, Garrahgower, Adare, Co. Limerick. 21 F

FOX Sale, Red Setter Dog, perfect in all game, trial stamp; price £12. Apply Denis Reidy, Rosmore, Tralee, Kerry. 22 C

FOR Sale, 5 Khaki Campbell Ducks and 0 Drake, hatched, all from Department, splendid birds; cheap to clear. Apply Mrs. J. Gavin, Kilcreenon. 18 F

FIVE Aylesbury Ducks for Sale; 4/6 each, free.—Byrne, Millville, Grange Con, Co. Dublin. 22 C

INCUBATOR Wanted, in good working order, 150 to 160 egg capacity.—S 421, this office. 22 C

LOVELY Hatched Cockerels, White Wyandotte, Light Sussex, Rhode Island, White Leghorns, 4/6 each; also Pullets, from the famous prize winning strain of Myers.—Bishop Strong, Monaghan. 20 E

NEW Laid Eggs, guaranteed, eight to ten dozen weekly; regular winter supply. Address "Z 1438, Eggs," this office. 22 C

PULLETS, Crossbred, March, April, 1926, hatched; 5/- each.—King, 118 Capel street. 19 F

PRIZE Barnevelder Cockerels, double laced, beautiful, 5/- each. Address "Z 1462, Poultry," this office. 22 C

PULLETS—7 Pure White Wyandottes, April 45/-; 6 Rhode Reds, May, 30/-; 12 beautiful Cross Breds, 45/-; or 24/-, all for £3 10/-; perfect satisfaction guaranteed.—Elizabeth Byrne, Augarim, County Wicklow. 24 D

SALE, splendid Light Sussex Cockerel, March hatched, 15/-; parents direct from Barron. Address "Z 1426, Cockerel," this office. 21 B

TWO Fine White Wyandotte and Two White Leghorn Pullets, laying, 25/- each.—Mrs Ladly, Derry cappagh, Mountmellick, Leix. 24 B

12 LIGHT Sussex Pullets, ringed by instructress; price reasonable.—Kelly, Gairranthur, Kilfenora, Co. Limerick. 23 D

FURNITURE.

AT Highest Value—James Hill and Son, Bachelor's Walk, Purchase Furniture, Pianos, Antiques. T

AT O'Malley and Brett's—Mahogany Office Table, six drawers, 6 ft. by 3 ft. 6 in., £12 10/-. 21 B

A MAHOGANY Office Press, with six doors, enclosed shelves and pigeon holes, £12 10/-. 21 B

A LARGE Variety of Linoleum Carpet Squares, Remnants, Linoleum Cuts, at Greatly Reduced prices.—82 Rathmines road Telephone, 474. 21 B

BEDROOM Suite, inlaid mahogany (Sheraton); Bed to match, never used; cost £40; bargain, £30. S 441, this office.

CARVED Mahogany Sunderland Table, £3 10/; Armchair, 22/6; Piano Settee, £3 5/0; also Ladies' (Louvre) Coats.—S 435, this office.

LAWLOR Brisco will Buy or Sell your Surplus Furniture Auction every Thursday.—25 Ormond quay.

MUSIC, PIANOS, ETC.

ADVERTISER requires Schoolmaster, Blusher, or Bechstein Piano; state full particulars.—S 463, this office. 23 B

CABL Strauss Pianoforte, containing latest improvements; £8 monthly.—John Wakefield, 44 Upper O'Connell street. 19 B

FINE Secondhand Piano, cost £180; price £35 cash.—John Wakefield, 44 Upper O'Connell street. 19 B

FOR Sale, 3 Player Pianos, saw, Chappell and Autoplayer; also Secondhand; seen any time.—S 462, this office. 22 C

GRAMOPHONE—Mahogany Horizontal Grand Columbia, 9/-; Lyric, Sheraton, Chippendale, 6/6.—White, Runner Drakes (Cams), 7/6.—Murphy, Ballybough. 22 C

GRAMOPHONE Stores. Only address, Johnston's Court beside Clarendon Street Church, Grafton street—Largest stocks in Ireland.

H.M.V. Cabinet Gramophone, almost new, splendid condition, cost £63; accept £30 or nearest offer to £30.—This office. 22 C

JOHN Brinsmead Upright Iron Grand Piano, £45; almost new; sacrifice.—S 385, this office. 22 C

SPLENDID John Broadwood Baby Grand Pianoforte, £35; easy terms arranged.—John Wakefield, 44 Upper O'Connell street. 19 B

VIOLONCELLO for Sale. Apply Mrs. Greene, 4 de Vesci terrace, Dun Laoghaire. 22 C

WALDEMAR Upright Iron Grand, German Overstrung Piano, ebonised case, £55; bargain.—S 419, this office. 22 C

WANTED, German or English Piano; state particulars, lowest price.—S 1995, this office. 23 B

DRESS AND COSTUME.

A BOUT Clothes—Mrs. Higgins, 1 Aston's quay, pays highest prices; Ladies' Gentlemen's, Children's; left Of Clothing, Jewellery, Artificial Teeth; country parcels received. T

A BOUT Clothes—Mrs. Cassidy, 62 Angier street, pays highest prices for Left Off Clothing, Furniture, etc.; distance no objection. T

A BOUT Clothes—Highest prices for Ladies', Gents' Children's Left Off Clothing, Furniture; distance no objection.—Mrs White, 15 Aungier street. T

BEAVER Coney Coat for Sale, 3 length, perfect condition.—S 0 1355, Irish Times Brunch Office, Rathmines. 22 C

CASH paid for Left Off Clothes, Jewellery, Furniture, Furs, and good garden; parcel; baker's order given; highest prices; Telephone, 433 Rathmines.—Wallington House, 38 Wellington quay. T

DUN Laoghaire—Goodwins, 110 Patrick street—We Buy Left Off Clothing; highest prices given. 20 A

FOR Sale Fur, coat £16, will sell cheap.—Seen 3 Cathedral street. 24 D

"IRISH Lace." Belleek Pottery, Ballybrigan House.—Gordon, 44 and 22 Mary street, Dublin. Irish Gifts from 1/6. 22 A

LADY in mourning; Fur Dressee, Coats, Suits, etc., for immediate Sale.—S 400, this office. 22 A

TWO Riding Habits (suit slim girl); Coat and Skirt, 2 Jumpers; suit tall, slight figure; no dealers. Address "Z 1437, Habits," this office. 21 A

GARDEN, FARM, ETC., CONTINUED.

WALLFLOWERS, strong, transplanted; four distinct colours; sixpence per dozen, postage extra.—Apply Gardener, Clonlea Bluden, Kilkenny. 19 B

30,000 PATENT Steel Standards for all kinds of Wire Fencing. Particulars, C. Orpen, 11 Granby row, Dublin. 22 C

POULTRY, CAGE BIRDS, DAIRY.

ALYESBURYS—Wanted, any quantity, 1926 hatched, fit for fattening; state quantity; price (moderate).—Address "Z 1390, Poultry," this office. 21 A

APRIL hatched Rhode Cocks, strong, healthy, reared on free range; colour and size.—Lucerne, Shankill. 19 A

A LADY going away has 3 dozen Bullets for Sale, laying; £5 per dozen or 10/- each; last year's Hens, 5/- each. Address "Z 1431, Poultry," this office. 22 C

AT Fairyhill, Blackrock—Magnificent early Cockerels, from high record sires—Knoxes, Wyandottes, Leghorns.—Ancrum, Dun Laoghaire. 24 D

BRAKES, Khaki Campbell, Harrison Bells, Oscar Brown strain, 7/6 to 10/6; one and two year old.—Tuckeberry, Mill House, Newtownabbey. 22 C

EXCHEQUER Leghorns, 1926 Hatch, 7/6; Miller's strain.—Medlicott, Portlaw, Waterford. 22 C

EXCELLENT House fattened Geese, 7/- each; specially suited for table; parcels post free this Connolly, Footwear, Roscarbery, Co. Cork. 22 C

EPARTMENT reared Rhode Cockerels (McQuillan), 9/-; Leghorns (Snowden-Goss), 6/6.—White, Runner Drakes (Cams), 7/6.—Murphy, Ballybough. 22 C

FOR Sale, 5 Khaki Campbell Ducks and 0 Drake, hatched, all from Department, splendid birds; cheap to clear. Apply Mrs. J. Gavin, Kilcreenon. 18 F

FIVE Aylesbury Ducks for Sale; 4/6 each, free.—Byrne, Millville, Grange Con, Co. Dublin. 22 C

INCUBATOR Wanted, in good working order, 150 to 160 egg capacity.—S 421, this office. 22 C

LOVELY Hatched Cockerels, White Wyandotte, Light Sussex, Rhode Island, White Leghorns, 4/6 each; also Pullets, from the famous prize winning strain of Myers.—Bishop Strong, Monaghan. 20 E

NEW Laid Eggs, guaranteed, eight to ten dozen weekly; regular winter supply. Address "Z 1438, Eggs," this office. 22 C

PULLETS, Crossbred, March, April, 1926, hatched; 5/- each.—King, 118 Capel street. 19 F

PRIZE Barnevelder Cockerels, double laced, beautiful, 5/- each. Address "Z 1462, Poultry," this office. 22 C

PULLETS—7 Pure White Wyandottes, April 45/-; 6 Rhode Reds, May, 30/-; 12 beautiful Cross Breds, 45/-; or 24/-, all for £3 10/-; perfect satisfaction guaranteed.—Elizabeth Byrne, Augarim, County Wicklow. 24 D

SALE, splendid Light Sussex Cockerel, March hatched, 15/-; parents direct from Barron. Address "Z 1426, Cockerel," this office. 21 B

TWO Fine White Wyandotte and Two White Leghorn Pullets, laying, 25/- each.—Mrs Ladly, Derry cappagh, Mountmellick, Leix. 24 B

12 LIGHT Sussex Pullets, ringed by instructress; price reasonable.—Kelly, Gairranthur, Kilfenora, Co. Limerick. 23 D

SPORTS AND PASTIMES.

GUNS—Special Agents for B.S.A. Guns, Rifles, and Accessories.—Garnett Crampton Court, Dublin. T

GUN Repairs—Skilful work guaranteed, moderate charges.—Garnett, Crampton Court, Dublin. 18 T

GUNS—Catalogues of Firearms and all Shooting and Trapping Accessories post free.—Garnett, Crampton Court, Dublin. T

GUNS—Agents for Vickers' world-famed Shot Guns and Rifles.—Garnett, Crampton Court, Dublin. T

PHOTOGRAPHY.

ENLARGEMENTS, Finishing W. Cols. Sepias, E. B. and W. Oils, Miniatures, Copying, Printing; high class work, low prices, quick service.—Universal Photo Co., 11 Fownes street, Dublin. 20 A

YACHTS, BOATS, ETC.

MOTOR Boat, 16' x 4', good working order, £10; worth £30.—O'Connor, Dromineer, Nenagh. 22 C

GARDEN, FARM, BEES, ETC.

ALL Bulbs for Christmas Flowering and Garden Planting should now be ordered from Drummond's; also Bulb Bowls in great variety. Catalogue post free on application.—J. Drummond and Sons, Ltd., 57, 58 Dawson street, Dublin. T

ALL who desire charming Colour Schemes in Spring Bulbs and Garden Plants, should consult Drummond's, 58 Dawson street, Dublin. 12 13

ANEMONES, St. Brigid, straw, transplanted, 1/6 per dozen; Centaury Lily, 2/-; Sweet William, pink and scarlet beauty, 1/6; Polyanthus, year old 2/-; Seedlings 1/6; large Double Daisies, red and white, 1/3; Wallflowers, leading varieties, 9d. to 1/3.—Foster-Mc-Neill, Co. Gen. Mrs. Bradshaw, 2/6; East Lothian Stocks, 2/6; Antirrhs, 2/-; Double White Arabis, 1/6, all per dozen, part planted. Cabbages, Ellam's Early, Early Offenham, Copenhagen Market, 2/- 100, 15/- 1,000; Lettuce Plants, hardy winter, 1/6 100; delivered.—Whitechurch Nurseries, Limited, Rathfarnham, Co. Dublin. 20 A

AURICULAS, grand varieties, very large plants, 4/-; Auricula, Double Arabis, improved yellow, 2/-; Arabis, Dropmore, 4/-; Canterbury Bells, Cup and Saucer, etc., to colour or mixed, 1/6; Carnations, Queen of Borders, free flowering, double, pink variety, splendid plants, 5/-; Giant Daisies (white or pink), 1/6; Miniature Shell Pink Daisies, 2/-; Forget-me-Not, 1/6; Geum (late year old plants), Mrs. Bradshaw, 4/-; "Lady Strathedea," 5/-; Heuchera Sanguinea and Micrantha Hybrids, 3/6; Lupins (large mixed), 1/6 doz.; 9/- 100; Phlox, white and Vesuve Pyramidalis, 4/-; Polyanthus, Giant White Yellow, 2/- doz.; Rock Plants, choice collection, 5/-; Saxifrages, Mossy or White Mossy, 2/-; Sweet William, magnificent mixed, Pink and Scarlet Beauty, and mixed, 1/6; all per dozen, post postage 6d. extra; £1 worth free. Canon Patten, Fethard, Co. Tipperary. 22 C

AUCTION, Fruit Trees, Roses, Shrub, Thursday, 28, 2 o'clock, 11 South King street.—Jones. T

AUCTION, prize grown Plants, Shrubs, Roses, Weekly next, 3 p.m.—Lawlor Briscoe, Ormond quay. T

AUCTION, Fruit Trees—Come to headquarters for Fruit Trees, Plums, Gooseberries, Loganberries, Raspberries. Catalogue free.—Dugan, Nurseries, Carlow. 20 A

CHOICEST Gooseberries, certified clean by Department, best, 10/-, 12/-, 15/- dozen.—Dugan, Carlow. 20

CHOICEST Strawberries, very strong fruiting plants, 100 10/-.—Dugan. 20 A

CHOICEST Bulbs—Hyacinths for bowls or pots, named, 3/6, 12 9/6; Bedding Hyacinths to colour or named, 12 5/-, 25 9/6, free.—Dugan, Carlow. 20 A

CHOICEST Tulips—Darwins, named, 12 2/6, 25 4/-; mixed, 12 1/10, 25 3/-, 100 10/-; Tudors, early named, 25 3/-, 50 4/3, free.—Dugan, Carlow. 20 A

CHOICEST Wallflowers, big plants, transplanted, all colours, 25 2/-, 50 3/-, 100 5/6; Canterbury Bells, all colours, 15 2/-, 25 3/6; Polyanthus, Coloured Primroses, 25 2/6.—Dugan. 20 A

CHOICEST Pansies—Dugan's Giant Blotched, all colours, including mahogany shades, 12 2/3, 25 4/-; Canadian Iceland Poppies, Aquilegia long spur, separate, all same price, post free.—Dugan. 20 A

CHOICEST Gems, scarlet and yellow, Hollyhocks, double, white, pink, blue, Penstemons, all, 6 3/-, 12 5/6, 25 9/6, free. Catalogue free.—Dugan, Nurseries, Carlow. 20 A

CHOICEST Plants, autumn sown, pillars and Non-Pareil, 5/- 1,000.—Gray, Kilcoole, County Wicklow. 22 C

CABBAGE, October planting; Sutton's London thousand-heart, hardy, magnificent plants, 5/- 1,000; Lettuce, Enniscrothy, 1/6 100.—Cook, this office. 22 C

MACKEY'S Hyacinths for window boxes or beds, per dozen; first sized, named, 7d. to 9d. each; 1st for pots, 2/- per dozen. 22 C

MACKEY'S Tulips, to flower in May and June onwards; finest colours, mixed, 1/4 per dozen, 5/6 per 100; Early Flowering Tulips, same price; named sorts to colour, from 1/9 per dozen. 22 C

MACKEY'S Daffodils and Narcissus, mixed, 1/3 doz., 7/6 100; Narcissus, Trumpet varieties. 22 C

MACKEY'S Crocus, very fine mixture, 2/6 100, 20/- 1,000; for borders and grass planting. 22 C

MACKEY'S Bulbs in Fibre, registered, the best medium for growing bulbs in bowls; per packet, post paid, 1/6; per tunnel, 4/6 on rails. 22 C

MACKEY'S Bulb Bowls, a grand selection, suitable for Christmas presents, plant with bulbs now. Seedsmen, 23 Upper O'Connell street, Dublin. 22 C

MANGOLDS—Prime Yellow Globe for Sale.—Nurse, Shankill Castle, Shankill, Co. Dublin. 22 C

MAGNIFICENT Trumpet Daffodils, King Alfred, Sir Watkin, Barrell's, Yellow Globe for Sale.—Nurse, Shankill Castle, Shankill, Co. Dublin. 22 C

MAGNIFICENT Trumpet Daffodils, King Alfred, Sir Watkin, Barrell's, Yellow Globe for Sale.—Nurse, Shankill Castle, Shankill, Co. Dublin. 22 C

MANGOLDS—Prime

PROSPECTUS.

A copy of this Prospectus has been filed with the Registrar of Joint Stock Companies.

The SUBSCRIPTION LIST will CLOSE on or before WEDNESDAY, the 27th day of October, 1926.

P.C.T. CONSTRUCTION COMPANY, Ltd.

(Incorporated under the Companies Acts, 1908-1917.)

SHARE CAPITAL.

AUTHORISED		ISSUED (including the Shares now offered)
750,000	7 per Cent. Cumulative Guaranteed Preference Shares of £1 each	£750,000
250,000	Ordinary Shares of £1 each	£214,439
1,000,000		£964,439

ISSUE AT PAR OF

715,000 7% Cumulative Guaranteed Preference Shares of £1 each

UNCONDITIONALLY GUARANTEED AS TO BOTH CAPITAL AND DIVIDEND BY

Provincial Cinematograph Theatres, Limited.

Payable as follows: On Application, 2s. 6d. per share; on Allotment, 2s. 6d. per share; on the 14th December, 1926, 5s. per share; on the 14th February, 1927, 5s. per share; on the 31st March, 1927, 5s. per share.

The dividends on the Preference Shares will be payable half-yearly on the 31st March and the 30th September.

Threepence half-penny per share, representing interest at the rate of 7 per cent. per annum on the amounts payable on application and allotment from the date on which the amount payable on allotment is due, and upon the instalments from their due dates of payment until the 31st March, 1927, inclusive, will be paid on that date. The Preference Shares will rank for dividend as from the 1st April, 1927, and the first full half-yearly dividend will be paid on the 30th September, 1927.

The Preference Shares carry the right to a fixed Cumulative Preferential Dividend at the rate of 7 per cent. per annum on the amounts for the time being paid up thereon. On a winding-up the holders of the Preference Shares are entitled to be paid all arrears of Preferential Dividend down to the commencement of the winding-up, and also to be repaid in priority to the holders of the Ordinary Shares the amount paid up on the Preference Shares, with interest at the rate of 7 per cent. per annum from the commencement of such winding-up until actual payment. They are not entitled to any other rights in the profits or assets of the Company.

The Articles of Association reserve to the Company the right of issuing further shares, ranking pari passu in all respects with the Preference Shares now being issued, but Provincial Cinematograph Theatres, Limited, has agreed that it will not without the consent of an Extraordinary Resolution of the holders of the 7 per Cent. Cumulative Guaranteed Preference Shares of the Company guarantee either such further Preference Shares or shares of other companies, unless the net profits before providing for depreciation) of Provincial Cinematograph Theatres, Limited, for its financial year next preceding the issue of such shares as certified by its auditors shall have amounted to at least four times the annual dividend on the shares of this and any other company then guaranteed by Provincial Cinematograph Theatres, Limited, together with the further amount intended to be so issued and guaranteed.

MIDLAND BANK LIMITED are authorised, as Bankers of the Company, to receive at their Head Office, 5 Threadneedle street, London, and Branches, applications for the above-mentioned 715,000 7 per Cent. Cumulative Guaranteed Preference Shares of £1 each at the price of £1 per share, payable on the terms and by the instalments above mentioned.

Applications from existing Shareholders of the Company and of Provincial Cinematograph Theatres, Limited, and Associated Companies will receive special consideration.

DIRECTORS.

THE RT. HON. LORD ASHFIELD, P.C. (Chairman), 43 South street Park lane, London.
WILLIAM EVANS, 123 Regent street, London.
SIR WILLIAM FREDERICK JURY, Sherwood House, Reading.
FREDERICK SCARF, J.P., 44 Edgeware road, Rochaston, Birmingham.
THOMAS GILBERT SCOTT, 6 Austin Friars, London.
ANDREW PATON HOLT, 7 Gracechurch street, London.

TRUSTEES FOR THE HOLDERS OF THE 7 PER CENT. CUMULATIVE GUARANTEED PREFERENCE SHARES.

ROYAL EXCHANGE ASSURANCE, The Royal Exchange, London.

SOLICITORS.

SLAUGHTER & MAY, 18 Austin Friars, London.

BROKERS.

LAING & CRUICKSHANK, 6 Austin Friars, London.
WRIGHTON, RIDDIFORD & CO., Birmingham.
MACGREGOR, WALKER & CO., Edinburgh.
E. A. & R. M. BAKER, Bristol.
BERRY & AINSWORTH, Nottingham.
SELBY & CO., Sheffield.

AUDITORS.

GEORGE A. TOUCHE & CO., Basildon House, Moorgate, London.

SECRETARY AND REGISTERED OFFICE.

E. A. CRISP, New Gallery House, 123 Regent street, London.

PROSPECTUS.

The Company was incorporated in 1919 under the name of Picture Playhouses, Limited. In August of the present year Provincial Cinematograph Theatres, Limited, acquired practically the whole of the issued Ordinary Shares of the Company, and now holds 35,000 Seven per cent. Cumulative Guaranteed Preference Shares and more than 97 per cent. of the issued Ordinary Shares. Shortly after such acquisition the present Board of Directors, which is identical with that of Provincial Cinematograph Theatres, Limited, was appointed in substitution for the then existing Board, and the name of the Company was changed from Picture Playhouses, Limited, to P.C.T. Construction Company, Limited.

The present issued Share Capital of the Company, namely £249,439, is fully represented by assets which are producing an income of approximately £17,000 per annum.

In view of the complete change which has taken place in the Company's affairs, **and of the guarantee of the present issue given by Provincial Cinematograph Theatres, Limited,** the previous history of the Company does not serve as a useful guide in estimating the security for this issue.

It is not intended that the Company shall acquire or operate cinema theatres but that the proceeds of the present issue shall be advanced at interest from time to time as required to Provincial Cinematograph Theatres, Limited, and its associated companies, on the debenture security of well-situated freehold and leasehold property and other approved assets, **thus providing tangible security for the Preference Shares in addition to the Guarantee.** Provincial Cinematograph Theatres, Limited, proposes to erect in the immediate future large modern cinema theatres in Sheffield, Bristol, Preston and Hanley.

The Guaranteeing Company, Provincial Cinematograph Theatres, Limited, was formed in November, 1909. It constitutes by far the largest and most important Cinematograph exhibiting organisation in the United Kingdom, and owns, controls or manages 85 Theatres, Dance Halls and Restaurants, some of the largest of which are as follows:—

LONDON:

NEW GALLERY, Regent street.
LES GOBELINS RESTAURANT.
FINSBURY PARK CINEMA.
PALACE CINEMA, Kentish Town.
PALACE, Tottenham.
GRANGE, Kilburn.
PALACE, Maida Vale.
BROADWAY PALLADIUM, Ealing.
CORONET THEATRE, Notting Hill.
RED HALL, Walham Green.
THE GLOBE, Acton.
MARLBOROUGH THEATRE, Holloway.
SUPER CINEMA, Ilford.
THE PREMIER SUPER CINEMA, East Ham.
THE GINK CINEMA, Sydenham.

PROVINCES:

ABERDEEN, Picture House.
BELFAST, Classic Cinema.
BIRMINGHAM, West End Cinema.
BRIGHTON, The Regent.
DARLINGTON, Court Kinema.
EDINBURGH, Picture House.
EXETER, Palladium.
GLASGOW, Picture House.
HALIFAX, Picture House.
HULL, Central Picture House.
LEEDS, The Majestic.
LEICESTER, Picture House.
NEWCASTLE-ON-TYNE, Picture House.
NORTHAMPTON, Exchange Cinema.
NOTTINGHAM, Picture House.
PETERBOROUGH, Broadway Kinema.
PLYMOUTH, Andrew's Picture House.
SUNDERLAND, Havelock Picture House.
SUTTON, County Cinema.
WALSALL, Picture House.
WEYMOUTH, The Regent.
WOLVERHAMPTON, The Queen's.
YEOVIL, Palace.
YORK, Picture House, St. George's Hall.

By a Deed, dated the 22nd day of October, 1926, Provincial Cinematograph Theatres, Limited, unconditionally guarantees to the holders of the Preference Shares of P.C.T. Construction Company, Limited, the payment of the Preferential Dividend payable thereon and the repayment on a winding-up of the capital paid up thereon with interest at 7 per cent. per annum to the date of repayment. This guarantee constitutes an obligation ranking in priority to the whole of the share capital of Provincial Cinematograph Theatres, Limited.

The following certificate has been received from the Auditors of the Guaranteeing Company:—

Atlantic House,
46 Holborn Viaduct, London, E.C.1
22nd October, 1926.

"To the Directors,
P.C.T. Construction Company, Limited,
New Gallery House, 123 Regent street, London, W.1.

Gentlemen,—As Auditors to Provincial Cinematograph Theatres, Limited, we hereby certify that the net profits (before providing for depreciation) of that Company for the past three years were as follows:

Year ended 31st January, 1924	£146,432 11 8
Year ended 31st January, 1925	£231,496 1 10
Year ended 31st January, 1926	£248,116 19 4
or an average of	£208,681 17s. 7d.

Yours faithfully,
(Signed) HUBBART, DUROSE & PAIN,
Chartered Accountants."

The average net profits of the Guaranteeing Company for the past three years is therefore sufficient to cover the dividend on the whole of the Preference Shares (amounting to £52,500 per annum) approximately four times.

In spite of unfavourable trade and labour conditions, the net profits for the first seven months of the current financial year to the 31st August, 1926, exceed those for the corresponding period of the previous year.

A further increase in profits may be expected as a result of the additional facilities provided to Provincial Cinematograph Theatres, Limited, by the present issue.

Provincial Cinematograph Theatres, Limited, has no Debentures outstanding. Its surplus assets, after deducting all liabilities (including Mortgages amounting to £634,164), as disclosed in the Balance Sheet as at 31st January, 1926, amounted approximately to £2,500,000.

The Articles provide that on a poll every member present in person or by proxy shall have one vote for every one Ordinary Share and one vote for every twenty Preference Shares of which he is the holder unless the dividend on the Preference Shares is at least twelve months in arrear, in which case every member shall have one vote for every share held by him.

The Company has entered into an agreement with Messrs. Laing & Cruickshank (in which firm Mr. T. G. Scott, a Director of the Company, is a partner) whereby Messrs. Laing & Cruickshank have agreed to underwrite the whole of the present issue for an underwriting commission of 2½ per cent. and an overriding commission of ½ per cent. The Company is paying all other expenses of the issue.

Provincial Cinematograph Theatres, Limited, allotted as fully paid up 146,571 7½ per cent. Cumulative Participating Preferred Ordinary Shares

PUBLIC HEALTH.

DUBLIN'S PURE MILK SUPPLY.

MEDICAL INSPECTION OF SCHOOLS.

It is gratifying to know that that portion of Dublin's milk supply which is obtained from dairymen in the city and adjacent districts is as good as can be had anywhere.

Dr. Hennessy, T.D., who made this statement on Saturday at the closing meeting in connection with Health Week and Baby Week in Dublin, said that the Dublin dairymen's cows were as good as those to be found in the Golden Vale—the best in Ireland—and the dairymen's methods compared very favourably with the way in which dairy cattle are kept in Denmark, America and other up-to-date countries.

Dr. Hennessy suggested, however, that Dublin should also be in a position to control the purity of the milk that came from the country, much of which was inferior to that produced in Dublin.

Mr. E. P. McCarron, Secretary to the Local Government and Public Health Department, announced that the medical inspection of schools in the Free State would be undertaken very soon, when the new county Medical Officers of Health were appointed.

THE SCHOOL CHILD.

SUNSHINE AND FRESH AIR.

Dr. Prudence Gaffikin, who gave an address on "The School Child," remarked that she had been associated with child-welfare work for nearly twenty years. No health problem could be a cut-and-dried thing. The problem of the health of the school child was not a thing that could be kept to itself. It must be concerned with the baby problem. Even more than that, it was concerned with the health of the mother. She wanted them to conceive that health work with regard to children prevented illness rather than curing it. They must have the care of the baby to prevent illness and death, because more children died in their first year than afterwards, and a large number died in their first month. No health work would be complete unless it catered for the mother before the baby was born. She wanted to emphasise that important phase of child welfare work. She hoped that they were coming to the time when they would have school medical inspection. Child welfare work taught mothers to care for themselves and their children, and also how to prevent illness.

If they could prevent needless smoke, there was no doubt that there would be more sunshine available for the children of their cities, and, therefore, less rickets. With regard to fresh air, she said that they now advised opening the bottom as well as the top of the window, as the ultra violet rays of the sun did not go through ordinary glass; but children were better in the open air than in an airy room.

Twenty years ago, she said the death-rate of children under one year old was 154 per 1,000. Now the figure was 87, and in the Free State it was 68 per 1,000. That was something tangible, and one of the outstanding results of their work.

A HEALTHY RACE.

Dr. Hennessey, T.D., paid a tribute to the work of those ladies who had given up the greater part of their time to child welfare. Where the best welfare work could be done was in the home. To have a healthy race two or three things were essential. They must have good, airy houses, not necessarily expensive. But there should be free access of air and the sun's rays. Having had the house, they would want food for the child.

The mother who reared her own child adopted the best means for bringing up a healthy child, but there were many instances where it was impossible for the mother to rear her child beyond a certain time. Under those circumstances she would have to depend upon milk.

THE DUBLIN MILK.

Dublin milk had come in for a great deal of criticism, but the Dublin dairyman had made an honest effort to supply them with good milk. The cows that he kept were just as good as those that they would find in the Golden Vale—the best in Ireland. His methods compared very favourably with the way in which dairy cattle were kept in Denmark, America, and other up-to-date countries. Much of that cleanliness might, of course, be due to the health authorities in Dublin. There was, however, one drawback, which he was sure would not last long. That was the fact that Dublin had only control of the purity of its own supply. He hoped that it would also be able to control the purity of the milk that came from the country.

"The milk that comes from the country," he said, "is very much inferior in quality to that of Dublin milk." The problem of buying the milk had to some extent been solved by the Child Welfare Clubs. He thought that that would require further development, and that the Government should find a way to getting the milk for the children of people who could not afford to buy sufficient good milk. As Dr. Gaffikin had pointed out, a nation's wealth was its healthy children.

A CHANCE OF LIFE.

All of them had their political opinions, and if they used their influence in this direction it would be better than going after ephemeral things which they could not get. There was something practical. He did not care whether he was governed by a Jew, atheist, or Turk, so long as he could get these things. There was no use in talking of freedom if they did not get a chance of life.

Of course, they had a trying time in Ireland, but it was no worse than that of the people of other countries. They wanted work for the unemployed. There were plenty of men idle who were willing to work if they could get it. He believed that before long that problem would be solved.

He concluded by congratulating all concerned on the successful outcome of their efforts.

VOTE OF THANKS.

Dr. Ailce Barry proposed a vote of thanks to the doctors, the Press, National School teachers and managers, factory owners, and all who took part in Health and Baby Week. She added that the holding of the Week was made possible by Mr. McCarron and the Department of Local Government and Public Health and the City Commissioners.

Mrs Conroy seconded the vote, which was carried with acclamation.

Sir William Thompson was then moved to the chair.

Mrs. Fegan Redmond, in proposing a vote of thanks to Mr. McCarron, said that when the change of Government took place they had all been anxious as to what attitude the new Local Government Department would adopt towards them. Their fears were groundless; the new Department had helped them more generously and taken more interest in their work than the old one.

A GRADE 1. POPULATION.

In putting the motion, the Chairman said Mr. McCarron and his Department had been most sympathetic about the Week, and had done everything possible to further the object in view—the health of the children. The meeting would agree that any Department, body, or section of the community that in any way retarded the progress of preventive medicine and public health took serious and grave responsibilities, and could only be looked upon as enemies to the progress of the country. For the Free State to take its place among the great nations of the world it was necessary that their men and women should be strong and healthy—Grade 1 instead of Grade 3. To have such citizens it was essential that the boys and girls and infants should be looked after.

The good work of the child welfare centres in this respect during the past eighteen years was now commencing to show.

MEDICAL INSPECTION IN SCHOOLS.

Mr. McCarron, in replying, said that his department had endeavoured, so far as they could, to do their duty with regard to Health and Baby Week, and they had done it with enthusiasm. They realised fully that the holding of that week had a most vital bearing on the function of their department. As far as he could judge, it had been a great success. He had some insight into the hard work entailed and the good organising powers, and he hoped that they would be employed again to hold a similar week next year. He thought that such a week was the most valuable stock-taking that any country could carry out as regards its public health administration, and he held that some representative of the department to which he belonged should always attend to explain or defend its activities during the year.

The question of medical inspection of schools had been referred to. They would be glad to know that that would be undertaken almost at once when the new county medical officers of health were appointed. He trusted that their work in this matter would be carried out in a manner best suited to the peculiar needs of the country. The appointment of these medical officers would also have a close relationship to the production of clean milk. The small councils, who were the sanitary authorities, were very ill-fitted to control milk production, and he hoped for a big improvement in this respect as a result of the appointments of the county medical officers of health. He thanked those present on behalf of the department for their notable work in the care of children. The department recognised that the voluntary work that child welfare agencies were doing had a most important bearing on the question of infant mortality, which reflected so truthfully the whole health position of a nation.

HOUSING PROGRESS.

With an effective scheme of child welfare and a progressive housing policy they could put their country in the vanguard as regards progress in public health. Those who studied the factors concerning infant mortality were inclined to the view that the most enduring cause of infant mortality was density of population in certain urban areas, measured by the rood rather than by the acre. Even before the work of child welfare, the department put the importance of replacing as rapidly as possible the insanitary dwellings, which were the primary cause of infantile diseases.

Progress was certainly being made in housing. He wished to mention that from 1890 to 1924 the total number of houses built in Dublin by the Corporation was 2,999 and of these 750 were built under the million grant of 1922. The City Commissioners are about to consider tenders for the Dramcondra area for 534 houses, and were considering the provision of 40 flats for the Crab Lane area. They were also engaged on a scheme at Keogh Square for 570 houses, so that in the period from 1924 to 1928 they would have completed 3,456 houses. He was confining himself to schemes at present in operation, or for which tenders had been invited. They wanted a great deal of money for housing, but within the limits of their finances they would continue to do their best.

PRIZE-WINNERS.

The prize for the best essay written by National School children on "The Care of the Teeth" was won by Agnes McCluskey, St. Patrick's School, North King street.

Certificates for mothers or members of the various Babies' Clubs were distributed as follows:—

St. Andrew's Club—14 mothers. Hon. Secretary—Miss Dunne.

St. Anthony's Club—13 mothers. Hon. Secretary—Miss Conroy.

St. Brigid's Club—Hon. Secretary—Miss Dundas.

Gordon Club.—14 mothers. Hon. Secretary—Mrs. Hargrave.

St. Laurence O'Toole's Club.—22 mothers. Hon. Secretary—Mrs. Byrne.

Our Lady of Lourdes Club.—15 mothers. Hon. Secretary—Miss O'Reilly.

St. Monica's Club.—11 mothers.

St. Patrick's Club.—15 mothers.

Sainte Club—14 mothers. Hon. Secretary—Mrs. Lane.

On Saturday afternoon, some of the mothers attending the Babies' Clubs in Co. Dublin at Milltown, Harold's Cross, Ringsend, Rathfarnham, Swords, Kingstown and Bray, visited the Child Welfare and Health Exhibition in the Mansion House.

Dr. Prudence Gaffikin gave a short address to the mothers, and presented a silver Tara brooch, which had been sent by the Marchioness of Aberdeen and Temair, to Mrs. Dunn, Kingstown, the mother of the triplets.

LABOUR CANDIDATES FOR COUNTY DUBLIN.

Messrs. T. Johnson, T.D., Secretary of the Irish Labour Party and Trades Union Congress; W. Norton, T.D., Post Office Workers; and P. J. Curran, Irish Transport and General Workers' Union, Balbriggan, were selected at a largely attended delegate conference of labour and trade union organisations in Dublin yesterday as Labour candidates for the County Dublin at the forthcoming General Election. Mr. Johnson and Mr. Norton at present represent the constituency in the Dail.

Conferences will be held during the next few weeks to select Labour candidates for Leix-Offaly, Kildare, and other constituencies.

In economic matters we are still in the Stone Age.—Sir Josiah Stamp.

ROADSIDE TREES.

DISAPPEARING FEATURES OF THE LANDSCAPE.

MINISTRY'S EFFORT TO STOP DESTRUCTION.

The Free State Department of Local Government and Public Health are endeavouring to prevent the indiscriminate cutting of roadside trees and hedges, which are a very valuable feature of the landscape.

The destruction appears to be largely the result of the interpretation of an Order issued some time ago regarding the pruning of roadside trees in the Free State. Many of the owners of property on which such trees grow showed little discrimination when served with the formal Order, with the result that in some places the countryside has been disfigured.

The Department in order to prevent a continuation of the destruction has sent to all County, Borough and Urban Councils the following memorandum:—

UNSKILFUL WORK.

RUINED LANDSCAPES.

Complaint has been made that, as a result of the enforcement of the provisions of Section 34 of the Local Government Act, 1925, the pruning or cutting back of roadside trees throughout the Saorstat has been carried out on an extensive scale. It appears that this work in many cases has been done unskilfully and with little regard to the preservation of the trees as picturesque features of the landscape.

Individual owners when served with requests under the Act appear to have interpreted these requests rather widely, and the consequences are that the countryside has been disfigured by the excessive and often destructive pruning of wayside trees, and has in some cases been deprived of its most attractive landscape feature.

The object of the Act should be attained and scenic amenities at the same time largely safeguarded if the following measures are adopted:—

(1) Where attention is called to or complaints made regarding roadside trees, the surveyor should first satisfy himself that action is necessary before serving notices.

(2) Where action is necessary some general instruction should be issued to the owner as to the extent to which pruning is required or desirable. It is not expected that a surveyor can find time or opportunity for close supervision of this work, but there should be no difficulty in his indicating in a general way the nature of the work, and suggesting that it should be carried out in a reasonable manner.

(3) The excessive pruning or mutilation of old or picturesque trees should be avoided as far as possible. It is, of course, obvious that the road authorities have no legal power to prevent owners or occupiers exceeding instructions or treating their property in any particular manner, but as most of the excessive pruning which has been carried out recently has followed the serving of notices on owners and occupiers it may be assumed that the advice or suggestion of a surveyor or his assistant will not be rejected.

(4) The disfigurement of trees is mainly due to the removal of large branches close to the trunks at one operation, resulting in the bark and wood of the trunks being torn and splintered, leaving ugly scars through which water and disease spores enter the tree. Where large branches must be removed or shortened back this should be done at a distance of eight to ten feet from the trunk, or, if this is impossible, the operation should be carried out in two parts by first shortening back the branch to within two or three feet from the trunk. This is best done by first making a saw-cut on the under side of the branch. When the saw binds in this cut it should be changed over and the cut from above made. By this means when the branch falls it will not split the base or tear down the bark. The base may then be cut off neatly flush with the surface of the trunk.

(5) The pruning of stunted, diseased and unsightly trees often occasions unnecessary labour, and has little or no effect upon the roads. The removal of these trees altogether might be recommended in certain cases.

DISAPPEARING TREES.

In the case of pruning trees in the control of municipal authorities some guidance for the overseers of the workmen seems required. Pruning should not be postponed until a tree has developed large branches. Where it is desirable to limit the size of trees, branches should be cut obliquely, just above a lateral bud. The bud below the cut should point in a horizontal direction if the vertical growth is to be restricted; in a vertical direction if the horizontal growth is undesirable.

Pruning in summer checks growth more than that in winter.

The foregoing information might, where practicable, be communicated to other owners of trees.

The general fact must be kept in mind that no roadside trees are being planted. Those now existing in the country are gradually disappearing, and every effort should be made to retain for as long as possible a feature which does much to prevent the existence of a monotonous landscape in many parts of Ireland. Well-grown trees add greatly to the attractions of a landscape, and should be regarded as desirable features as far as consistent with public safety.

DUBLIN AMUSEMENTS.

THIS WEEK'S PROGRAMME.

At the Gaiety Theatre "The Last of Mrs. Cheyney" will be presented, with Miss Zena Dare in the cast.

"The Show" will be produced at the Theatre Royal. Fred Karno is the producer of this revue, which embodies many new features. Teddy Wilson is the chief comedian, and he is supported by a strong cast.

"Sacked Again," another revue, visits the Olympia Theatre. The artists include Billy Percy, Daisy Lear, Peter M'Sweeney, and Mona Warwick.

At the Abbey Theatre "The Glorious Uncertainty," Mr. Brinsley Macnamara's comedy, will be presented.

Pirandello's "The Pleasure of Honesty" will be staged by the Dublin Drama League to-night.

The Tivoli Theatre, which recently has reopened, is screening "The Vow" in the afternoons and "Rustling for Cupid" in the evening, with a variety programme, which includes The Dakotas, the Carrylls Trio, and Joel Myerson.

CINEMAS.

At La Scala Theatre "Rugged Water," featuring Lois Wilson, Wallace Beery, and Warner Baxter, will be shown. There also will be a special musical interlude, novel tableaux, and dancing scena by Miss Eveline Burchill's pupils, and an exhibition of the flat Charleston.

"The Sea Beast," featuring John Barrymore, will be repeated at the Metropole Cinema.

"What Fools men," a new first National picture, will be shown at the Carlton Cinema this week.

At the Grand Central Cinema "Rosenkavalier" will be shown for another week.

"The Road to Glory," featuring May M'Avoy and Leslie Fenton, is the principal picture at the Grafton Picture House.

The Sackville Picture House is screening Richard Dix in "The Shock Punch."

"The Waltz Dream" will be shown at the Kingstown Pavilion.

DIED AT SEA.

Sir Charles Ryan, the well-known Melbourne surgeon, died on board the Otranto while returning from a holiday in Europe, where he had visited his son, Colonel Rupert Ryan, the Deputy High Commissioner of the Allied Rhine Commission.

Palmer's Shipbuilding and Iron Company, Jarrow, have secured the contract for the hull and machinery of the new British cruiser.

LETTERS TO THE EDITOR.

PRESIDENT COSGRAVE'S LETTER.

TO THE EDITOR OF THE IRISH TIMES.

Sir,—Mr. Cosgrave's letter to Mr. Baldwin should do much to heal the wounds and divisions of Ireland. The first essential for a successful ruler is that he should be able to understand and sympathise with the many differences of opinion and principle which exist among the citizens of the same State. If he cannot do this, he is not properly the ruler of a State, but only of a party; and his policy will be more likely to widen divisions than to heal them. Mr. Cosgrave recognises, with a generosity and tact and sympathy which will touch all hearts, that there are many of his fellow-citizens of the Irish Free State who did not take his point of view in 1916 and in the troubled years that followed. He is able to understand and appreciate the feelings of those whose friends and relatives came through the Great War, only to meet their deaths in Ireland at the hands of their fellow-countrymen.

We can hardly expect more than this; and we must all admit that honest and sincere men can hold very different principles and ideals from our own. I think that all sane Irishmen freely admit that Mr. Cosgrave and his colleagues are now trying to do their best for Ireland, without distinction of class or creed. They will learn at the Imperial Conference that the rest of the British Commonwealth has nothing but good-will towards Ireland, and that they fully recognise that the past history of our country is largely responsible for the unfortunate events of recent years.

Let us all admit that the Imperial Government has done its best, under very difficult circumstances, to remove the causes of those troubles, or at least to make it possible for Irishmen to remove them. The Conference will show that Nationalism and Imperialism are not necessarily inconsistent with each other. If liberty and independence are good and desirable and noble aspirations, so are friendship and co-operation with States and peoples outside our own local boundaries. The Imperial Conference will exhibit the splendid openings which the British Empire offers to Irish brains and energy. Ireland will be united when Nationalists recognise the benefits of the Empire and when Imperialists see that they can be Irish Nationalists without any diminution of their Imperialism.

We are all advancing along these lines by a process of orderly development. Mr. Cosgrave can boast that Irish Imperialists are among his best supporters in the national Government for which he fought; and Irish Imperialists have the satisfaction of knowing that Irish Nationalists are daily becoming more and more loyal and contented subjects of the British Empire.—Yours, etc.,

DUDLEY FLETCHER.

Coolbanagher Rectory, Portarlington.
October 23rd, 1926.

THE NATIONAL WAR MEMORIAL.

TO THE EDITOR OF THE IRISH TIMES.

Sir,—Those of the soldiers who returned from the battles beyond the seas, together with the widows of those who had perished, and their children of tender years, stood waiting and wondering. And when the winds blew harshly, behold there were none to help, and for the children there was no shelter from the tempest, and for warmth no fire was kindled. And their parents from the first hour even unto the going down of the sun, sought for a master to hire them, but no man hired them or gave unto them. And, lo, in their narrow hovels certain of the children were smitten with grievous sicknesses, and had much need of succour and of the tending care of the physician; and many were an-hungered and in sore distress.

Then came the fathers and the mothers, and with a mighty voice like unto the murmuring of the waters of the great sea, inquired of the custodians of the treasury: "Are there not in the treasury three hundred and forty thousand shekels of silver, the countless gifts of those who honoured us and our husbands, and our fallen kinsmen whose tombs are in a foreign country? Were not these gifts for a memorial and a reparation, and also for our children, a solace in their poverty, and for our descendants for generations? Why build a great and marvellous tower of great price? We and our children suffer."

And the custodians for a time communed together, and certain of them answered and said (but some doubted): "Behold our people have given these three hundred and forty thousand shekels of silver for a memorial of your valour and of the valour of your kinsmen; yet, though these gifts are twenty-fold, inasmuch as we are minded to build a massy tower of stone, more lasting than brass, that all men, if they will, may look upon to all generations, we cannot make provision for you or your children's children, or give you store of goods or raiment, or provide for your healing.

So the custodians bought a costly field, and built thereon a solid tower of chiselled stones, of the number as it were of forty and three thousand; and the designers and artificers and hewers of stone and builders, to the number of four score and ten, continued at great wage for the space of one year and seven months in the completion of the work.

And certain of the widows and orphans wept when they came and saw the foundations of the great stone tower being laid, and the massy bastions thereof wherein no one could find cover from the tempest. And the tower when completed was of the height of fifty cubits, and the length and the breadth thereof forty cubits. And the treasury was empty. Then a great multitude of people for the space of ten days walked round about the tower, and wondered thereat.

But the children were unhungered, and their clothing was of sackcloth: and they continued weeping. So it is unto this present day. . . . which things are an allegory. As it was written of old time:—"What man is there of you, who if his son shall ask him for a loaf, will give him a stone?"—Yours, etc.,

"JOHANNES."

Dublin, October 23rd, 1926.

PARTIES AND POLITICS.

TO THE EDITOR OF THE IRISH TIMES.

Sir,—The pressure of other engagements has prevented me from replying before to Captain Henry Harrison's letter published in your issue of the 13th inst. The most profound truth is apt to lose its force when clothed in the garb of platitude. I have not seen, except as quoted by Captain Harrison, anything said or written by Mr. William O'Brien on the subject of partition, and I shall deal with Mr. Harrison's letter from the standpoint of mine, which appeared in your issue of the 9th inst. Captain Harrison says:—"Sir Valentine Grace's allegations I forbear to quote, owing to their length and lack of precision, but they are somewhat similar in purport and quite as inaccurate." He is referring to what he himself says is the issue in question—namely, "the responsibility for the permanent partition which has been inflicted on Ireland." I said that "it was the Irish Party under Mr. John Redmond's leadership who made the present partition of Ireland possible—nay, inevitable."

Captain Harrison replies:—"Neither Mr. John Redmond nor his party agreed in any way to partition in 1914 nor in 1916." He admits they were in negotiation for partition with the British Cabinet, with Mr. Lloyd George as intermediary, but he says:—"No agreement followed and no action was taken on the lines provisionally accepted because the British Cabinet or Mr. Lloyd George, or both, broke faith with Mr. Redmond."

I am afraid Captain Harrison misapprehended both the facts and the bearing of them. The Home Rule Bill was introduced in the British House of Commons in 1912, and, having duly passed the Commons and been rejected by the Lords, after three sessions, through the operation of the Parliament Act, it took its place upon the Statute Book on the 18th September, 1914. Mr. Asquith had previously, on the 15th September, announced that neither this nor the Welsh Church Act would be put in operation for twelve months or, if the war was not then over, till such further time as should be fixed by Order in Council.

Let us see what are the facts as to 1914. From the first introduction of the bill in 1912, and when it came on for the second reading in April, 1914, the Orange Party demanded the exclusion of the Province of Ulster; they ultimately fixed on a reduced area—the six counties of Antrim, Down, Londonderry, Armagh, Tyrone and Fermanagh. This determination was come to because, as frankly avowed by them, this was the largest area in which they could be sure, of what Sir Edward Carson described as a homogeneous Protestant Government or State. How did Mr. Redmond meet the claim of the Orange Party for exclusion? Not as a self-respecting Irishman should have met it, by saying:—"We cannot and will not submit to the insult implied in this claim. We Irish Catholics have never oppressed or persecuted or hated or despised our Protestant fellow-countrymen. It is foreign to our genius and nature and contrary to the teaching of the Church. This is an arrogant claim, an intolerable attitude, on the part of a body who have for long years regarded themselves as a privileged and ascendant party, with interests foreign and hostile to the people in whose land they dwell." We will," he should have said, "have no compromise on this. We speak for Ireland a nation, not for a section of a people."

He might fairly have taken this stand, and there was no doubt that if he had the Government and the British people and Southern Unionists would have endorsed it. The times and circumstances were all in favour of such a stand being taken. The Orange Party had openly declared that their loyalty to the Crown of England was "conditional." They did not care, they said, who was King if Home Rule passed. They had declared their intention of appealing to the German Emperor to come over and help them if it were passed. This was, no doubt, mere "bluff" on the part of their leaders, but a real proposition to those leaders' followers. At an early date during the progress of the second reading of the bill the delusion that they might look to Germany was shattered. On the 10th April, 1914, a letter appeared in *The Times*, signed by two German professors, Dr. Theodor Shiemann, whose weekly reviews of world politics in a Berlin paper were famous, and Dr. Kuno Meyer, the great Celtic scholar, in which they referred to "several utterances of Ulster Covenanters which had been recently cited in the House of Commons, expressing the hope and belief that, in the case of Home Rule becoming law, Germany might be induced to interfere in the cause of Protestantism and Ulster." The letter then went on to quote from a leaflet which had been distributed at a meeting presided over by Sir Edward Carson:—"If the Home Rule Bill is passed, we shall consider ourselves absolutely justified in asking and rendering every assistance at the first opportunity to the greatest Protestant nation on earth, Germany, to come over and help us." "The amazing delusion," proceed the writers, "that such an appeal would find sympathy and, perhaps, response is another proof of the fact that the Covenanters live wholly in the ideas and sentiments of a bygone age . . . . It is no longer a question of Protestantism *versus* Catholicism or *vice versa*. The great modern principle of religious equality has in every civilised nation superseded those antiquated and bigoted ideas of hostility and exclusion. No civilised country, least of all Germany, could look favourably upon any policy which would run counter to the spirit of religious comprehension."

The effect of this letter was instantaneous and marked. The leaders of the Orange Party altered their tune. Mr. Redmond had the "ball at his foot," but he temporised. He was willing to agree to the exclusion of Ulster for six years, and even then that Ulster should not come in unless the Imperial Parliament so enacted. He was willing to adopt Sir Horace Plunkett's proposal—that Ulster should be included in the Irish Parliament at the start, but, that it should be provided that, after a certain definite period, Ulster should, if they found their hopes had been disappointed and that their interests were being ignored in that Parliament, have the power of going out. "The Prime Minister," said Mr. Redmond, "states emphatically that he would be willing to accept that proposal," and, he added: "I have no hesitation in saying on behalf of my friends here that we would have been glad to accept it also."

The Orange Party, however, had taken Mr. Redmond's measure as a Parliamentary strategist. He had conceded the principle of exclusion; he had let go hold of the claim that Ireland, whatever divisions of race or religion she might comprise within her borders, was one nation. Henceforth he had to negotiate with the Orange faction, claiming, as against the people of Ireland, sovereign rights. Before the Act was placed on the Statute Book the Prime Minister outlined an amending bill, which was afterwards introduced, but, owing to the war, not proceeded with. He proposed to exclude Ulster by votes of the counties for a period of six years, when they were to come in "unless the Imperial Parliament decided otherwise." Meantime the Irish Executive should have "no right of entry into the excluded area." Mr. John Redmond accepted these proposals. There was one voice, and one only, from the Irish Nationalist benches raised in protest against this proposal, Mr. T. M. Healy said: "All Ireland, or no bill. If this proposal is accepted, *fata Viderint* that is my judgment of the case;" and he reproached Mr. Redmond with always yielding.

Captain Harrison says that neither Mr. Redmond nor his party agreed in any way to partition in 1916. I quote from the *Freeman's Journal* of 12th June, 1916: "A meeting of the Irish Party was held in the Mansion House, Dublin, at 12 o'clock noon, on Saturday, Mr. John E. Redmond, M.P., presided. In the course of an address to the Irish Party the Chairman said: 'As is universally known, the Prime Minister returned from his recent visit to Ireland profoundly convinced that the system known as Castle government had completely broken down, and he has made no attempt to set it up again by the appointment of either a Lord Lieutenant or a Chief Secretary. . . . At the first Cabinet of the Coalition Government held after the Prime Minister's return, Mr. Lloyd George was unanimously asked by his colleagues to undertake the task of endeavouring to settle the Irish question immediately on a basis of agreement. . . . Mr. Lloyd George, after seeing and consulting men of all parties in Ireland has formulated a proposal which we may fairly regard as the proposal of the Government. In a few days, I hope, arrangements will be made for the holding of a conference of the Nationalists of Ulster to which the proposals of Mr. Lloyd George will be submitted, and, in the event of the Nationalists of Ulster approving the proposal, steps will be taken to consult the Nationalists of the Southern Provinces. In substance Mr. Lloyd George's proposal is—(1) To bring the Home Rule Bill into immediate operation; (2) to introduce at once an amending bill as a strictly war emergency act, to cover the period of the war and a short specified period after it.' There were further details not material to the present purpose.

On the 23rd June a convention of the Nationalists of the six counties proposed to be excluded met in Belfast, and voted by 475 against 265 votes in favour of accepting the policy of exclusion. Letters from four Northern Catholic bishops were read at this meeting protesting against acceptance of exclusion.

When the agreement came to be formulated it was found that conditions were tacked on providing for semi-military government of the twenty-six counties during the war, and upon these details the agreement fell through. The point is that the principle of exclusion was established—temporarily, said the Irish Party; permanently, demanded the Orange Party. This point never came to a head; the Ulster Party were satisfied to let it remain till the time was ripe. In due time they saw their way clear to claim a separate Parliament, with a separate judiciary, a separate executive, and all the paraphernalia and plums of office, and government. The 1920 Act was duly passed. The Northern Parliament was set up, their judiciary established, and their executive set functioning. This was the position for which they had manœuvred. Once established and in working order, it was an impossibility to overturn this Government, except by force of arms, and this time, if never before, the North would have fought, and England was bound to stand by him. The makers of the Free State Treaty had to do their best, and their best they did; and that best was best, both then and afterwards, on the settlement of the boundary question. I do not think the country is likely to depose the rulers who have carried us thus far so successfully for a party with the record and traditions of the late Irish Party.—Yours, etc.,

VALENTINE B. GRACE.

Boley, Monkstown, Co. Dublin,
October 23rd, 1926.

GENERAL GORDON.

TO THE EDITOR OF THE IRISH TIMES.

Sir,—Your review, "The Colour Problem," recalled General Gordon's being asked by the Cape Government through Sir Hercules Robinson, the Governor, the English Government's leave first being given, to go to South Africa that they might consult him about Basutoland and have his services. Gordon was at Mauritius when telegrams came from both Governments, and two days later he started in a sailing vessel, the only one available.

He refused to accept more than his expenses, knowing that his pay would be generous, as he remained in South Africa for some time, and that if he started a hotel or became director of a company, this pay would go on all the same, so it cost him five hundred pounds out of his own pocket, and he never inherited any money.

Everyone should read this part of his "Life," especially what this biographer calls "this interesting and valuable State paper" on the native question. The views of all countries trusted him and called him "that just man."

To read about Gordon is more interesting than a novel, from the early pranks at Woolwich to the last tragic hour at Khartum. If Sapper Hamilton, who was entitled "one of the few really great military officers in the British Army," George Gordon wrote of him—that tragedy would not have happened.

Fourteen miles every day was the length of walk that Gordon took in the trenches to keep himself "fit," and he sometimes walked thirty miles. His constant health and his immense energy were said to be owing to his being a small and frugal eater all his life, but for his friends he provided dainty dishes and good wines, though he drank no wine himself. He was a very great man and a great soldier. There is a funny story why he entered the Royal Engineers instead of the Royal Artillery.—Yours, etc.,

Queen's County, October 23rd, 1926.

THE GRAFTON STREET ASSOCIATION.

TO THE EDITOR OF THE IRISH TIMES.

Sir,—Kindly allow me to correct an impression I unwittingly conveyed at the meeting of the Grafton street Association this week—that the Postmaster-General was in no assurance that better facilities would be provided in this area for postal and telegraphic business. On the contrary, the Postmaster-General was most sympathetic and fully alive to the necessity for such facilities, but the difficulties in the way seemed so great to us that we concluded nothing could be done.

I am happy to say that the Postmaster-General has overcome these great difficulties, and is about to make the necessary arrangements. We have always received the greatest courtesy and consideration from him.—Yours, etc.,

THOMAS W. ROBINSON, Chairman.

12 Grafton street, Dublin,
October 23rd, 1926.

ARMED ROBBERY FOILED.

BELFAST MERCHANT'S PLUCKY STAND.

Three raiders, one of whom was armed with a revolver, visited the premises in Belfast of Mr. W. R. Hunter, 142 Donegall street, Belfast, last Saturday morning, with a view to the pinching of the week's wages, but they were forced to make a hasty retreat empty-handed.

Mr. Hunter, quoted at the time, rushed out and grappled with him, and would have overpowered him only for the intervention of one of the other raiders, who struck Mr. Hunter on the head with a revolver. The raiders then rushed into the street and fled on foot, the fact that they were closely followed by Mr. Hunter, who kept shouting for the police, they escaped.

Mr. Hunter arrived at the office at the usual time, and none of the employees knew what was up at the time. He stated that the three men must have had considerable knowledge of the place, for it was evident that they were after the week's wages, which were contained in £200 awaiting collection from the bank.

Three men were arrested yesterday in the Belfast police in connection with the affair, and they will be charged in the police court to-day.

HAYES, CONYNGHAM & ROBINSON, Ltd.
again offer you wonderful and unique Rexall Bargains!

YOU PURCHASE ANY OF THE ITEMS LISTED BELOW AT THE ORDINARY PRICE AND WE SELL YOU A SECOND PACKAGE OF THE SAME PRODUCT *for* ONE PENNY EXTRA

This Rexall Harvest Time advertising offer presents you with an opportunity to save money.

REXALL DROPPER PERFUMES.
Usual Price 6½d. per tube
During Sale
TWO for 7½d.

REXALL COLD CREAM.
Usual Price
1/3 per 2 oz. jar
During Sale
TWO for 1/4

REXALL MEDICATED SKIN SOAP.
Usual Price 1/- per tablet
During Sale
TWO for 1/1.

PURETEST BISMUTHATED MAGNESIA TABLETS.
Usual Price 1/3 per bot. of 50
During Sale
TWO for 1/4

LEMON COCOA BUTTER SKIN CREAM.
Usual Price 2/-
During Sale
TWO for 2/1

GEORGIA ROSE TALCUM POWDER.
Usual Price 1/3 per tin
During Sale
TWO for 1/4

GEORGIA ROSE BRILLIANTINE.
Usual Price 1/3
During Sale
TWO for 1/4

PURETEST IODIZED THROAT TABLETS.
Usual Price 1/6 per bot. of 50
During Sale
TWO for 1/7

REXALL EMBROCATION.
Usual Price
1/3 per bottle
During Sale
TWO for 1/4

REXALL BOBBED HAIR COMBS in Leather Case.
Usual Price 1/3 each
During Sale
TWO for 1/4

REXALL COMPLEXION POWDER
Usual Price 2/- each
During Sale
TWO for 2/1

FIRSTAID ADHESIVE PLASTERS.
4in. by 3in. rolls on spools
Usual Price 1/6
During Sale
Two Spools for 1/7

HUSKOIDS
(Menthol and Licorice Pellets)
Usual Price 6d. per tin
During Sale
TWO for 7d.

JONTEEL DROPPER PERFUMES.
Usual Price 1/6 each
During Sale
TWO for 1/7

JONTEEL LIP STICKS.
White, Rose, Carmine
Usual Price 1/- each
During Sale
TWO for 1/1

To introduce AMOURETTE
The Delightful New Face Powder

AMOURETTE COMPACT FACE POWDER Usual Price, 1/- DURING SALE TWO FOR 1/1
AMOURETTE FACE POWDER in Sifter Box Usual Price, 1/- DURING SALE TWO FOR 1/1
AMOURETTE FACE POWDER, Loose Usual Price, 1/6 DURING SALE TWO FOR 1/7

Four Tints—Blanche, Naturelle, Rachel, Rose
A New Parisian Perfume Distinctive Packages

THE Rexall CHEMISTS

HAYES, CONYNGHAM & ROBINSON, LTD.
12 GRAFTON STREET, DUBLIN.
51 Henry Street. 93 Upper Rathmines Road. 40 Blackhall Place, Dublin.
54 Lower Glanbrassil Street. 9 Duncan Place, Rathmines. Eight Towns, Kingstown.
Fairview Corner, Fairview, Clontarf. 112 Upper George's Street, Kingstown.
71 Lower George's Street, Kingstown. 98a Upper George's Street, Kingstown.
189 Emmet Road, Inchicore. 8 Main Street, Blackrock.

For Hallow's Eve
JACOB & CO.'S
BARN BRACKS
(WITH RINGS)
are renowned for their richness.
Wrapped in pure white paper printed in red, they are now on Sale at all Grocers
W. & R. JACOB & CO., LTD., DUBLIN
McC.

Throw your washboard away
You won't need it with Two-D Washer—you just steep the clothes overnight. Two-D saves the clothes because there's no rubbing. It gives you hours of welcome leisure. You need Two-D for all the housework, too. There's no need for you to toil and scrub—Two-D Washer is only too willing to relieve you of hard work.
THE GREAT TWO-D WASHER

PUBLIC AMUSEMENTS.

GAIETY THEATRE.
AT 7.45—ZENA DARE
IN THE ST. JAMES'S THEATRE SUCCESS.
THE LAST OF MRS. CHEYNEY.
The Company includes
HENRY HEWITT, ENID KARS,
Clare Lindsay, Clodagh Mallet,
Reiteagh Clarke, Anthony Shaw,
Edna Arnold, Innis Shawn,
Terrance de Marney, George E. Ritchie.
MARTIN LEWIS, Manager.
Matinees Wednesday and Saturday at 2.30.
NEXT WEEK—THE ROYAL
CARL ROSA OPERA CO.
Monday—"Faust." Tuesday—"Cavalleria Rusticana" and "Pagliacci." Wednesday—"Carmen." Thursday—"Tales of Hoffman." Friday—"Don Pasquale." Saturday Matinee—"Il Trovatore." Saturday Evening—"Tannhauser."
USUAL PRICES. BOX PLAN NOW OPEN.

OLYMPIA THEATRE
(LATE EMPIRE).
TWICE NIGHTLY ..... 7 and 9.
Lew Lake Presents the Big Laugh,
"SACKED AGAIN,"
A New Revue in Ten Scenes.
Cast Includes Billy Percy,
Eddie Melvin, Jock Cochrane,
The Up-Side-Down Dancers,
Peter McSweeney, Daisy Leon, etc.
Box Office—11-4. 'Phone—3208.

DUBLIN DRAMA LEAGUE,
ABBEY THEATRE.
TO-NIGHT, AT 8.15,
THE PLEASURE OF HONESTY.
By PIRANDELLO.
Booking at Theatre Usual Abbey Prices.

ABBEY THEATRE.
TO-MORROW (Tuesday) and following nights, at 8; Matinee Saturday, 2.30.
THE GLORIOUS UNCERTAINTY,
By BRINSLEY MacNAMARA.
Booking at Theatre (10.30 to 6) and at Clery's.

THE CARLTON.
"WHAT FOOLS MEN,"
With LEWIS STONE and SHIRLEY MASON.
THE SACKVILLE PICTURE HOUSE. RICHARD DIX in "THE SHOCK PUNCH."
Showing at 7 o'c. and 9.15.

METROPOLE CINEMA.
SECOND WEEK.
JOHN BARRYMORE
IN
"THE SEA BEAST."
A Tale of the Whale Hunters
Based on Herman Melville's "Moby Dick."
Daily at 2.0, 4.15, 6.30 and 8.45 p.m.

METROPOLE RESTAURANT
A LA CARTE LUNCHEONS AND DINNERS,
12.30 to 9.30. Finest Cuisine. Moderate Prices.
TABLE D'HOTE LUNCHEON AT 2/6.
TABLE D'HOTE DINNER AT 4/6.

THE GRAFTON.
MAY McAVOY AND LESLIE FENTON
In
"THE ROAD TO GLORY."
SHOWING AT 2.0, 4.30, 7.0, 9.25.
Also
Also TWISTED TALES, "PARTED."
NEXT WEEK—"THE BEAUTIFUL REBEL."

GRAND CENTRAL.
LAST WEEK OF THE
"ROSENKAVALIER,"
Featuring
HUGUETTE DUFLOS,
The Most Beautiful Woman of Paris,
Showing at 4, 6.30 and 9.
"The Picture of the Week"—Vide the Press.
COMING:
"THE VANISHING RACE,"
By ZANE GREY.

RATHMINES TOWN HALL,
FOR WEEK COMMENCING
TO-NIGHT (MONDAY),
AT 8 O'CLOCK.
MATINEE SATURDAY, 2.30.
"KNOCKNAGOW"
(Or "THE HOMES OF TIPPERARY"),
By R. G. WALSHE.
THE MOST SUCCESSFUL PEASANT PLAY
AS YET STAGED.
To Aid Proceeds for Extension of Oratory, Our Lady's Mount.
TICKETS—3/6, 2/4, 1/3,
Can be had at May's, 130 Stephen's Green, and 130 Harold's Cross road.

THE ST. PHILIP'S LECTURES,
LECTURE HALL, TEMPLE ROAD, RATHMINES.
SIR JOHN FOSTER FRAZER, F.R.G.S.—
"PEOPLE I HAVE MET."
TO-MORROW (TUESDAY), OCT. 26th, 8 o'clock.
Admission 2/6
This is the first of a Series of Eight Lectures by distinguished Lecturers on Science, Travel and Exploration.
Sets of Tickets for the Course, 12/6, from Hon. Secretary, F. Lambart Barrett, Hollywood House, Palmerston Park. Illustrated Syllabus Free.

ST. PATRICK'S CATHEDRAL.
ORGAN RECITALS
BY
DR. GEORGE H. P. HEWSON.
TO-MORROW (TUESDAY), OCTOBER 26, at 8.
WEDNESDAY NEXT, OCTOBER 27th, at 4.45.
Offerings for Choir Superannuation Fund.

LABHAIRLANN AN CHREIDIMH (Central Catholic Library)—Winter Lecture Course, 1926. Wednesdays. The Hall, 18 Lower Leeson street: October 27th, 5 p.m.—Professor R. M. Butler—"Hiberno-Romanesque Architecture" (with slides). Mr. C. P. Curran presiding. November 3rd, 5 p.m.—Professor Hoyles—"Irish Influence on the Catholic World." Mr. Gavan Duffy presiding. November 10th, 5.30 p.m.—Professor Walter Starkie—"The Spanish Pilgrimage: Saint James of Compostello" (with slides). General Hammond presiding. November 17th, 5 p.m.—The Rev. J. P. O'Daly, O.P.—A Fourth Century Basilica: San Clemente" (with slides). The Rev. John Burke presiding. November 24th, 5 p.m.—Monsieur Chauvire: "Les Pelerinages du Moyen Age et leur influence sur l'Art et la Litterature." Senator Colonel Moore presiding. December 1st, 5 p.m.—The Rev. Fr. John, O.S.F.C.—"Saint Francis of Assisi." Senator Sir Edward Bellingham presiding. Admission, 1/-; Students, 6d.; Course, 5/-. Tea, 4.45, 6d.

INTERNATIONAL ARMY BOXING.
BRITISH ARMY v. IRISH ARMY,
PORTOBELLO BARRACKS,
WEDNESDAY NEXT, OCT. 27th,
10 CONTESTS, COMMENCING 7.45.
Admission (by Ticket only)—5/-, 2/-.
Tickets on Sale at Messrs. Elvery's, O'Connell street; Crotty's, Grafton street; and Wright's, Parkgate street, or from Hon. Sec., A.A.A., G.H. Qrs., Parkgate.

DANCING.
MISS MURIEL CATT
Classes for Children are held in the CLAREMONT HOTEL, HOWTH,
On WEDNESDAYS, at 3.30 p.m.
ALSO FOR ADULTS (Ballroom Dancing Only),
At 8.15 p.m.
Full particulars on application to
120 LOWER BAGGOT STREET, DUBLIN.

DANCING.
MISS MURIEL CATT.
Will hold a Series of Adult Classes (Ballroom Dancing Only), in
MOUNT TEMPLE, 5 PALMERSTON PARK,
On TUESDAYS, at 8.15 p.m., commencing
OCTOBER 26th, 1926.
Full particulars on application to
MISS CATT, 120 LOWER BAGGOT STREET; or
MISS SWEENEY, MOUNT TEMPLE,
5 PALMERSTON PARK.

CLERYS RESTAURANT.
ANNOUNCEMENT.
Engagement of Mr. C. A. COLEMAN, the Eccentric Violinist, from the famous Murray's Club, London, and the Royalty Club, London.
HE WILL PLAY IN THE NEW TEA AND DANCE ROOM EVERY AFTERNOON
FROM TO-DAY (MONDAY).
Have your tea in this new Tea and Dance Room. If you do not dance, have tea and look on. No extra charge for Dancing.
The Prices in this room are the same as in every other room in the house.
Clery & Co., Ltd., O'Connell street, Dublin.

PUBLIC AMUSEMENTS.

THEATRE ROYAL.
AT 7.45—TWICE NIGHTLY ..... 6.0.
Fred Karno Presents a New Revue, entitled
THE SHOW.
EXCEPTIONALLY STRONG CAST INCLUDES
TERRY WILSON,
The Favourite Light Tenor Comedian,
HENRY AND EDGAR MARTELL,
BETTY WARREN, GILBERT AND FRENCH,
Matt Lamore, The Jack Hulbert Girls,
THE SKATING SCAMPS, THE BIG BRASS BAND.

TIVOLI THEATRE.
6.45 AND 9.0.
THE DAKOTAS. THE CARRYLLS TRIO.
JOEL MYERSON
(Retained after Huge Success last week).
Also
"BUSTLING FOR CUPID."
George O'Brien and Anita Stewart.
Prices: 7d., 1/3, and 1/8 (including Tax).

"THE VOW"
(A MIRACLE OF ST. TERESA).
Showing Every Afternoon Only at 3 p.m. at the IVOL.
Prices: 7d., 1/3, and 1/8 (including Tax).

THE PAVILION
DUN LAOGHAIRE ..... 3.0 to 10.15
UNIQUE ATTRACTION!
5 DAYS ONLY.
The Exquisitely Conceived Screen-Version of
"THE WALTZ DREAM,"
BASED ON THE WORLD-FAMOUS OPERA,
BY OSCAR STRAUS,
ACCOMPANIED BY ITS OWN SPECIAL MUSIC.
At 3.30, 6 and 8.30, Ideal Comedy, Pictorial, &c.
THURSDAY—"RED HEELS."

LA SCALA THEATRE.
"RUGGED WATER,"
From the Novel by JOSEPH C. LINCOLN.
LOIS WILSON,
WALLACE BEERY,
WARNER BAXTER.
Showing at 4 o'c., 6.50 and 9.20.

SPECIAL MUSICAL INTERLUDE
By
SELMA FOLLIES BAND,
Introducing
NOVEL TABLEAUX AND DANCING SCENAS
By
MISS EVELINE BURCHILL'S PUPILS.
Also
EXHIBITION OF FLAT PROGRESSIVE CHARLESTON.
Interlude 6.50 and 8.50.

EXCELSIOR DANCES.
LA SCALA BALLROOM.
DANCE.
THIS (MONDAY) EVENING, 7.45-11 p.m.
HARRISON'S NO. 1 BAND. ADMISSION 2/6.

BAGGOTRATH HALL
(Trams 8, 9, 18).
TO-NIGHT,
LAST PIANOFORTE RECITAL BY
ESPOSITO.
BEETHOVEN CENTENARY.
LES ADIEUX.
HIS FIRST SONATA. HIS LAST SONATA
APPASSIONATA.
8.15. TO-NIGHT. 8.15.
Reserved Seat 5/-
Unreserved Seats 3/-
Plan and Booking at Pigott's.

PUBLIC NOTICES.

DUBLIN CENTRAL MISSION,
GEORGE'S HALL,
SOUTH GREAT GEORGE'S STREET.
33rd ANNIVERSARY,
TO-DAY (MONDAY), OCTOBER 25th.
At 4.30 p.m.—DEACONESS Meeting.
Mrs. W. Mills Forsyth will preside.
Speakers:
Mrs. Doherty (Deaconess) and
Rev. Wilfrid L. Hannam, B.D.
AT 7 P.M.
GREAT PUBLIC MEETING.
Chairman—A. C. Mutchall, Esq. (Belfast).
Addresses by
Rev. Wilfrid L. Hannam, B.D. (London),
And Others.
Soloist—Miss F. Mills Forsyth.
Special Music by the Mission Choir,
Conducted by Mr. J. H. Ross.
Collections for Mission Funds.
£650 URGENTLY NEEDED.

A FREE
LECTURE ON
CHRISTIAN SCIENCE
WILL BE DELIVERED
Under the Auspices of First Church of Christ, Scientist, Rathmines, Co. Dublin, by
JOHN W. DOORLY, C.S.B.,
Member of the Board of Lectureship of The Mother Church, The First Church of Christ, Scientist, in Boston, Mass., U.S.A., on
THIS DAY MONDAY,
IN THE CHURCH EDIFICE,
RATHMINES PARK, RATHMINES,
CO. DUBLIN, AT 8 P.M.
The Public is cordially invited.
Doors Open at 7.30 p.m.
Tramways and Railway Trains.

ADVENT TESTIMONY AND PREPARATION MOVEMENT,
METROPOLITAN HALL,
LOWER ABBEY STREET.
THIS WEEK.
SPECIAL MEETINGS ON THE SUBJECT OF
OUR LORD'S RETURN.
SPEAKERS:
MISS CHRISTABEL PANKHURST
Dr. F. B. MEYER, B.A.
Rev. W. A. CLYDE.
Rev. F. W. PITT.
Rev. J. WALTER YOUNG.
PUBLIC WELCOME MEETING,
TO-MORROW (TUESDAY), AT 7.30 P.M.
WEDNESDAY TO FRIDAY.
Daily Engagement at
11.30 a.m., 3.30 p.m. and 7.30 p.m.
UNITED CHOIR.
ALL WELCOME.

NATIONAL SOCIETY FOR THE PREVENTION OF CRUELTY TO CHILDREN.
DUBLIN AND DISTRICT BRANCH.
ANNUAL PUBLIC MEETING,
"THE HALL," 35 DAWSON STREET,
TUESDAY NEXT, OCTOBER 26th, 1926,
At 3.30 p.m.
Chairman:
Sir Neville Wilkinson, K.C.V.O., F.S.A.
Vice-Chairman:
Edmund Lapsley, Esq., B.A.
The Meeting will be addressed by the Right Hon. Thomas O'Shaughnessy, M.P., Rowan, Esq., President of the Rotary Club; Brian Crichton, Esq., M.D., and Mrs. de Burgh Daly.
Sir Neville Wilkinson will preside, and will give a Lecture, with Lantern Slides, on "Fairies in Philadelphia."
AN ROINN TALTE AGUS TALMHAIOCHTA
(Department of Lands and Agriculture).
QUOTATIONS FOR FOREST TREES.
Quotations for the supply of Forest Trees of various species during the coming season will be received by this Department up to the 31st October, 1926.
Particulars may be had on application to
The SECRETARY, Department of Lands and Agriculture (Forestry Division), 9 Upper Mount street, Dublin.
74/H.4328. W.H.Co.

ZOOLOGICAL GARDENS,
PHOENIX PARK.
ANNUAL PHOTOGRAPHIC COMPETITION.
ENTRIES CLOSE NOVEMBER 1st.

MRS. SMYLY'S HOMES
FOR NECESSITOUS CHILDREN.
Friends of these Institutions are reminded that their renewed support is much needed at this season.
Seventy-three children have been admitted this year.
Contributions will be gratefully received by
Mrs. SMYLY, 20 Grafton street, Dublin.

PUBLIC NOTICES.

TRINITY COLLEGE
THEOLOGICAL SOCIETY.
THE OPENING MEETING
Of Session 1926-27 will be held (D.V.) in the REGENT HOUSE, T.C.D.,
On MONDAY EVENING, NOVEMBER 1st, At 8 o'clock p.m.
The Chair will be taken by the President, Rev. A. H. McNEILE, D.D., Regius Professor of Divinity.
THE AUDITOR, W. C. G. PROCTOR (Sch., Mod.), B.A., will read a paper on
"THE FUTURE OF THE CHURCH OF IRELAND."
The Speakers will be:
The Most Rev. THE ARCHBISHOP OF DUBLIN.
The Rev. Canon F. GUY ROGERS, B.D., M.C., Rector of Birmingham.
The Right Hon. LORD GLENAVY.
The Rev. Canon E. C. HAYES, M.A.
Admission Cards may be obtained on application to H. B. Rogers, Hon. Sec., Graduates' Memorial Buildings, T.C.D., on Thursday, Friday and Monday, 1st November, between 2.30 and 4.30 p.m.

LIVERPOOL UNIVERSITY
v.
UNIVERSITY COLLEGE,
AT
UNIVERSITY PARK, TERENURE,
TO-DAY.
KICK OFF 3 p.m. SHARP.

OLD PORTORA UNION.
The Annual General Meeting will be held in 35 Trinity College, Dublin, at 8.15 p.m. on WEDNESDAY, OCTOBER the 27th.
W. C. MacPETRIDGE, M.D.;
O. W. McCUTCHEON, Hon. Secretaries.

COUNTY OF DUBLIN
URBAN DISTRICT OF PEMBROKE.
DEPARTMENT OF LOCAL GOVERNMENT AND PUBLIC HEALTH.
THE PUBLIC HEALTH (IRELAND) ACTS, 1878 TO 1919, AND THE LOCAL GOVERNMENT ACT, 1925.
PEMBROKE (DONNYBROOK WIDENING) ORDER, 1925.
NOTICE OF APPOINTMENT OF ARBITRATOR AND DATE OF INQUIRY TO ASSESS COMPENSATION.
WHEREAS the Pembroke Urban District Council (hereinafter referred to as "The Council") duly made application to the Reference Committee under the Acquisition of Land (Assessment of Compensation) Act, 1919, for the appointment of an Official Arbitrator in the matter of The Pembroke (Donnybrook Widening) Order, 1925, and the acquisition of the lands set out in the Schedule to said Order, as amended by Confirmation Order dated 16th July, 1926.
NOW NOTICE IS HEREBY GIVEN that said Reference Committee have appointed George Newson, Esq., of 51 Merlon square, Dublin, Official Arbitrator, to determine the Purchase Money or Compensation to be paid by the Council for the purchase of the several interests in the lands to be acquired for the purpose of the above-named Order.
Copies of the prescribed Maps and Schedules have been deposited, and may be seen at the office of the Pembroke Urban District Council, at the Town Hall, Ballsbridge, in the County of Dublin, on each week day between the hours of 10.30 o'clock a.m. and 5 o'clock p.m. (except Saturdays) and on Saturdays between the hours of 10.30 o'clock a.m. and 1 o'clock p.m.
AND NOTICE is hereby further given that on Wednesday, the 24th day of November, 1926, at the hour of 11.30 a.m. the said Official Arbitrator will sit at the Town Hall, Ballsbridge, to hear all parties who appear before him, and who are interested in any case in which the Council and the parties interested may have failed to agree as to the amount of compensation to be paid in respect of the taking of any of the Scheduled Lands, and such sitting may be adjourned from time to time as occasion may require.
All persons claiming to have any right to or interest in the lands, hereditaments and premises so required and specified as aforesaid are hereby to deliver or send prepaid by post to the undersigned Solicitors, on or before the 16th day of November, 1926, a short statement (in writing) of the exact nature of the interest in respect of which compensation is claimed, and details of such compensation, distinguishing the amounts under separate heads and showing how the amount under each head is calculated.
Dated this 15th day of October, 1926.
JOSHUA C. MANLY, Clerk to Pembroke Urban District Council, Town Hall, Ballsbridge, Co. Dublin.
D. and T. FITZGERALD, Solicitors for Pembroke Urban District Council, 20 St. Andrew street, Dublin.

CIVIL SERVICE COMMISSION.
APPOINTMENT VACANT.
Applications are invited for the post of Assistant Solicitor in the Office of the Treasury Solicitor. Salary scales (pensionable)—Married men, £175—£15—£400; women and unmarried men, £140—£10—£300 per annum, plus cost of living bonus in each case. At present the bonus on £140 is £86 14s. and on £175 is £110 9s. Candidates must have served their apprenticeship and have qualified as Solicitors in Saorstat Eireann. Candidates must be not more than 35 years of age on 1st November, 1926.
The appointment will be made by the President of the Executive Council on the recommendation of the Civil Service Commissioners, who will investigate the qualifications of the candidates, with the assistance of a Selection Board appointed by the Commissioners. Candidates may be required to attend in person before the Board, and the selected candidate will be required to satisfy the Commissioners as to age, health and character. Applications must be made on the prescribed form, copies of which may be obtained from the Secretary, Civil Service Commission, 35 St. Stephen's Green, Dublin, to whom the forms, duly completed, should be returned, so as to reach him not later than 16th November, 1926.
74/H.4347-s. W.H.Co.

CHOICE FRUIT AND NUTS
FOR HALLOW EVE.
FINEST SELECTION IN THE CITY.
1,000 CASES MAGNIFICENT APPLES
AT PRE-WAR PRICES.
INCLUDING ALL THE FINEST VARIETIES.
Write for our Special List.
KNOWLES,
FRUIT GROWERS AND IMPORTERS,
27 GRAFTON STREET
24 UPPER BAGGOT STREET.
Also at ABERDEEN and KENT.

The Irish Times

MONDAY, OCTOBER 25, 1926.

WEATHER FORECAST.

N.W. and N.E. Ireland.—Wind varying considerably in force and direction; showers of sleet or snow, bright intervals; visibility mainly good; cold; frost locally at night.

S.E. and S.W. Ireland—Strong squally winds from between west and north-west; showers of rain or hail, bright intervals; visibility good; cold; frost at night.

S.W. Seaboard, Mouth of Channel to South-West Ireland. — Wind west to north-west, strong to high; showers of rain and hail, bright intervals; visibility good; sea rough.

Irish Sea and St. George's Channel.—Wind mainly west, strong to high; showers of rain and hail, bright intervals; visibility good; sea rough.

N.W. Seaboard. — Wind north-east to north, strong to a gale at times; rain or sleet at times; visibility mainly good; sea rough.

Dixon and Hempenstall Barometers and Thermometers, 12 Suffolk Street, Dublin.—

The Sun.			
To-day	Rises 7. 9	Sets	5. 9
To-morrow	7.10	"	5. 7
Lighting-up Time			6. 9

High Water—Dublin.			
To-day	Morning 1.50	Afternoon	2.12
To-morrow	" 2.35	"	2.37

ADVERTISEMENT INDEX.

	Page		Page
Amusements	8	Money & Partnership	3
Apartments	12	Motor Matters	3
Auctions	12	Music, Pianos	3
Bicycles	3	Photography	3
Business Premises	3	Prospectus	3
Cattle and Live Stock	3	Poultry, Eggs	3
Dogs	3	Public Notices	8
Dress	3	Representatives	3
Education	1	Seaside and Country	12
Furniture	3	Shipping	1
Garden	3	Situations Vacant	2
Hotels	1	Specific Articles	3
Houses and Lands	12	Sports and Pastimes	3
Houses to Let	12	Stabling	3
Legal Appointments	2	Timber	3
Legal Notices	1	Tuitions	2
Lost and Found	1	Typewriting & Copying	2
Machinery	1	Wireless	2
Medical Appointments	2	Yachts	3
Miscellaneous	12		

DEATH.

HALLIDY—Joseph Campbell, son of Mary and the late William Halliday, of Loughrea, pupil, Rawdegh School, Athlone; Exhibitioner, Mountjoy School, and Sizar, Trinity College, Dublin. Interred at Loughrea, Friday, 22nd inst.
"God shall wipe away all tears."

Had our conception of international advertising been as broad as that of America, the history of post-war Britain, instead of being a chapter of dogged patience, would have been an epic poem of prosperity.—Mr. W. H. Harford.

IRELAND.

Yesterday Mr. Hogan, Minister for Lands and Agriculture, and Mr. Blythe, Minister for Finance, began a tour of the West of Ireland by addressing meetings in the County Leitrim.—(Page 7.)

The first distribution of coal to the Dublin poor was successfully carried out on Saturday. Yesterday a cargo of coal from France arrived in the Liffey.—(Page 8.)

GREAT BRITAIN.

At the Imperial Conference Mr. Bruce, Premier of Australia, declared that the future of the Empire depended on the solution of economic problems.—(Page 7.)

Catching fire off the North Foreland yesterday while proceeding to London with a general cargo from Ostend, the General Steam Navigation Company's steamer Falcon drifted in flames on to the Goodwins after the crew had been rescued.—(Page 7.)

Mr. A. J. Cook's meetings in Staffordshire yesterday were proclaimed.—(Page 7.)

SPORTING.

At Proudstown Park on Saturday Roydon Laddie won the October Huxdle Race, Golden Light the Stewards' Plate, East Galway the Sallypark Plate, Bachelor's Fare the Autumn Plate, Glenanaar the Patrons' Plate, and Newtown Park the Slane Plate.—(Page 10.)

At Stockton Bessborough won the Stockton Autumn Plate.—(Page 10.)

At Sandown Park Winnall won the Cholmondeley Handicap Steeplechase.—(Page 10.)

FINANCIAL.

Loans were easy in Lombard street on Saturday, advances till Monday being offered down to 3 per cent. Discount rates were firm. There were further big withdrawals of gold from the Bank, and sterling on New York further declined.—(Page 4.)

An Imperial Economy.

The Australian Premier's statement at the Imperial Conference last Friday is one of the most important contributions that have been made to the problem of Empire economy. Mr. Bruce's analysis of Britain's position was brilliant, and we believe that in his proposals for an improvement of imperial trade can be found the beginnings of a policy which, if it is carried to its logical conclusion, will revolutionise economic conditions throughout the world. He began with the assertion that the whole future of the British Empire depends on the solution of the economic problem, and that the prosperity of the Dominions must depend finally on that of the home islands. These islands contain no less than 65 *per cent.* of the Empire's white population. In Mr. Bruce's words, they are "the great reservoir of British people." He put the whole imperial problem into four words—"men, money and markets": and, so far as the home country is concerned, the greatest of these is markets. The British people have the producing power; they can obtain raw materials from the Dominions as well as from their native resources of coal and iron; but they need new markets. The United States of America, for example, exported in 1923 only about eight *per cent.* of their total output. As their productivity is increasing far more rapidly than their domestic consumption, they must raise this ratio every year, with the result that British interests, particularly in the Dominions and South America, must suffer.

Germany also is forging ahead. In 1923 she exported manufactured goods to the value of £270,000,000—a sum which in 1925 had expanded to £326,000,000, or an increase of 20 *per cent.* Over the same period Britain's exports grew from £579,000,000 to £616,000,000—an increase of only about six *per cent.* Mr. Bruce's contention is that Britain can increase her overseas sales enormously, but that she must concentrate her attention on her own Dominions, every one of which has an expanding market and is willing to grant not only a sentimental, but a material, preference to British manufacturers. Few people in these islands realise the value to Britain of her Dominion trade. Last year, for instance, Australia, with a population of only six millions, bought as much from Britain as the combined purchases of France, Belgium, Spain and the Netherlands, although they have a total population of no less than 74,000,000. Australia also bought twice as much British produce as China and Japan combined. In spite of these figures, however, Britain's share of the Empire's trade is unsatisfactory. In 1913 America exported £112,000,000 worth of goods to the Dominions; in 1925 the figure was £209,000,000, or an increase of 106 *per cent.* Britain's Dominion exports increased during the same period by only 48 *per cent.* In the case of Australia, Britain's share of competitive imports during the last three years has risen by about 33 *per cent.*, but America's share has risen by over 90 *per cent.*

Mr. Bruce suggested that the whole British motor trade should combine to establish assembling shops for a standard British motor car of high power in the Dominions, in order to defeat American competition; and he indicated that the same idea might be applied with advantage to other trades. All the Dominion Premiers have laid stress on the importance of standardisation in factory and workshop and of the co-operative idea in marketing, while they share the view that foreign purchases ought to be reduced to a minimum. Nothing can be done without organised effort. For that reason it is encouraging to notice that the leaders of British industry are beginning to take stock of the general situation and to form cartels, which are intended primarily to improve their position in the European market. We believe, however, with Mr. Bruce, that the Empire's economic future lies inside its own frontiers. His proposal that a census should be taken not only of imperial production, but of sales and purchases, is excellent; and, if it were put into practice, the air would be cleared at once. In the meanwhile every citizen of the Empire ought to do his best to promote imperial trade. The Englishman ought to buy Irish rather than Danish butter, just as the Irishman ought to buy English hats in preference to Austrian or American hats, and so forth. Anything which makes for the economic betterment of England will have a like consequence for Ireland, and the principle holds good for every part of the Empire.

Potatoes and Tea.

An investigation by the British Food Council into the prices at which tea is retailed has led to surprising revelations and conclusions. The latest profits made by thirteen tea-producing companies show an average rate of gain of no less than 35 per cent. It is because profits have been stabilised at so high a level that fluctuations in the wholesale cost of tea hardly affect retail prices; and at any time it is true, as *The Times* remarks, that "all those concerned in the wholesale trade could well afford to sell the tea they produce and distribute at reduced rates." The growth of demand in England of late for better classes of tea possibly is responsible for the marked deterioration in the quality of the leaf that is sold in Ireland. Even at the highest prices, the Irish housewife finds it difficult now to obtain the excellent tea that was in general consumption a few years ago. If the tribunal charged by the Free State Government with the investigation of causes for the excessive cost of living were a body so alert, and so well supported by the public, as the Food Council in England, it may be that a definite cause would be discovered for the present state of the Irish tea supply. The brazen exploitation of the sufferings of the poor during the fuel shortage ought to teach consumers the true cause of the absence of the amenities of life in Ireland. Last Saturday in some suburbs of Dublin housewives found that potatoes could not be purchased. Shopkeepers explained that they had been unable to secure supplies. Potatoes are plentiful in the Irish countryside; for Ireland this year for once had a better all-round harvest than England. In England and on the Continent potato crops were poor, although it is not known yet exactly how considerable the deficit in supplies will prove to be. Many Irish factors and Irish peasants, aware of the accidentally favourable position in which they may stand in the potato market, now are withholding from their customers the food which the shivering poor of the city need so sorely. To them the principle of economic morality which enjoins upon producers the maintenance of supplies to regular customers, so long as a just price is offered, appears to be unknown. To them the just price is not that determined by common estimation, but the highest that can be wrung from dire necessity. If many an industry with every natural opportunity of success has failed in Ireland, if Irish manufactured goods have lost public favour, and, if peasants owning their soil and situated close to the world's best market are perishing from the land, the trickiness exhibited by the turf "profiteers" and the potato hoarders and practised by so large a minority in every walk of Irish life is the explanation. Individual failure and racial death are the inexorable wages of dishonesty. We shall believe that the spirituality of the Irish race is something more than an affair of words when the ignorant hoarder no longer goes uninstructed and unrebuked, and when the "profiteer" and the extortionate middleman, instead of being honoured for their gains, are checked by all the sanctions of all the Churches.

Norway's Liquor Traffic.

As we announced last week, a referendum of the Norwegian people has resulted in a large majority against the maintenance of prohibition. There is no doubt that, when the session opens next January, Parliament will abolish the existing law; and the prohibition leaders themselves will support this course on the ground that the nation's verdict must be respected. In the early years of prohibition the law was nullified by the wholesale import of liquor from other countries, and this illicit trade was chiefly in German hands. During 1923 the Government's agents seized 607,000 litres of spirits, which they estimated to be only one-ninth of the whole amount of smuggled liquor. Norway's revenue officers, however, seem to be more efficient and, perhaps, more honest than the corresponding service in the United States; for last year they had reduced the smuggling trade to relatively small proportions. Unfortunately, as smuggling decreased, private distillation grew. The seizures for this offence in the first quarter of the present year were far larger than those for the whole of 1925, and the latest police reports show that to-day thousands of private stills are at work in all parts of the country. The maleficent effect of these stills on public health and morals has been the main cause of the national return to the principle of State control. By means of its forthcoming bill the Cabinet will create, for a State-owned institution, a monopoly of all sales of alcohol in Norway. The machinery of the new organisation will be simple. No real restrictions will be imposed on the actual trade in liquor, but certain persons and classes of persons will be ineligible as buyers. Nobody under the age of twenty-one, nobody who has infringed the existing law, nobody who has committed a crime under the influence of drink will be permitted to purchase alcohol from the State. All law-abiding citizens will be furnished with cards, which the police will be authorised to withdraw from persons who offend under any of these heads. The system with which the Government of Ontario proposes to supersede prohibition in that province is based also upon an age condition of twenty-one years. It such a condition is found to be practicable in Norway and Ontario, there will be a strong case for its application to the Irish Free State, where to-day boys and girls, hardly out of school, have a free run of the public-houses.

War Upon Rats.

During the last days of October a massacre of rats will be carried out in England. Every person who has the means is asked to kill one rat, and it is hoped that the reduction in vermin thus secured will prove of immense benefit to the rural economy. Every year England is said to lose from fifteen to twenty million pounds in damage wrought by rats, devourers of agricultural produce and destroyers of woodwork in factories and storehouses. During the last few years rats have multiplied apace. The cause is said to lie in the reduction of all capital expenditure on British farms. Rats, says a writer in *The Observer*, are not hunted down for the same reason for which ditches are not cleaned and hedges not cared. The fear of spending money unproductively forbids employment of the necessary labour. No labourers with spare time now are retained. There are, however, other causes for the increase of rats. Once again we have an example of calamitous results ensuing from interference with the balance of Nature. The greatest enemies of the rat are found among other vermin. In modern times, however, stoats and weasels have been killed off until they are extremely scarce, and polecats in most neighbourhoods have been extinguished. The rat is the favourite food of the fox, and foxes have been reduced by the poacher seeking cheap skins. The bigger hawks now are few, and the rat no longer watches in the air. An excess of males over females results in swift reduction of species, and an Australian naturalist suggests as a means for the rapid reduction of the rat the preservation of the buck rat and the killing of the doe. The writer in *The Observer* recalls the success with which rats were exterminated in the trenches during the war by poison gas, and suggests the application of gas to stacks which rats have infested in the countryside.

COURT AND PERSONAL.

The King and Queen attended Morning Service in Sandringham Church yesterday, and were accompanied by the Queen of Norway and the guests now staying at Sandringham House, who include Major and Mrs. Frederick Fetherstonhaugh.

The Prince of Wales enjoyed a good run with the Quorn last week, and was hunting near Melton Mowbray on Saturday, but will return to London to-day. The Duke and Duchess of York will go to Sandringham to spend a few days with the King and Queen this week, but the Duke's numerous engagements will necessitate an early return to London. On Wednesday, November 3rd, he will visit Newport, Salop, to open the new research department which has been established at the Harper-Adams Agricultural College by the Ministry of Agriculture and Fisheries.

Prince Henry has recovered from the slight attack of influenza with which he was laid up recently and has left Buckingham Palace to complete his convalescence in Cornwall. Princess Helena Victoria fulfilled many engagements in Lancashire last week and, after a brief visit to Manchester, has returned to London.

The Grand Duke Michael and Countess Torby, who returned to London lately, will leave on November 3rd for Cannes, where they will spend the winter. The Duchess of Atholl will return to London to-day from Eastwood, Dunkeld. The Dowager Marchioness of Bute has returned to London from Scotland. The Marchioness of Aberdeen and Temair left London last Saturday for Jugo-Slavia to attend the conference of the International Council of Women.

The Marquis and Marchioness of Carisbrooke were among those who met the Queen of Spain on her arrival in London. The Marchioness left later for Gloucestershire, where she is staying with the Duke and Duchess of Beaufort at Badminton. The Dowager Marchioness of Milford Haven returned to London last Saturday from the Isle of Wight. The Marchioness of Linlithgow will leave Hopetoun House, South Queensferry, shortly after Christmas for India.

Mr. Arthur W. Steuart Cochrane, who has been appointed Norroy King of Arms, is the third son of the late Rev. David Crawford Cochrane, Master of Etwall Hospital, Derby. He first held the post of Rouge Croix Pursuivant of Arms, and in 1915 was made Chester Herald and four years later Registrar. He married Miss Margaret Ilbert, daughter of Sir Courtenay P. Ilbert, G.C.B., and they reside chiefly in Buckinghamshire.

The Countess of Bessborough is visiting her relations in Paris and will return to London on Thursday. Robinia Viscountess Mountgarret is spending the autumn at her residence near Ripley, Yorkshire. Admiral of the Fleet Earl Jellicoe and Countess Jellicoe have returned to London from Scotland. Sir James Crawford Maxwell, Colonial Secretary of the Gold Coast, and Lady Maxwell have arrived in London from Lagos.

Doctor Euphan Maxwell has returned to 19 Lower Baggot street.

About 100 beautiful Gowns in all shades—also black, and black and white—have just arrived at Switzers Costume Gallery from Paris. Many are in Out Sizes. These in Stockinette can be had from 45s.; in Milanese from 3¼ gns.; and Woollen Jumpers and Skirts from 2½ gns.

On the Stepping Stones of Satisfaction Ciro Pearls advance continually to greater Success; you can convince yourself that they are perfect reproductions of real Oriental pearls by visiting the Ciro Salon, Switzers.

Lovely New Model Gowns, Dance Frocks and Afternoon Gowns, just arrived.—W. Holmes, Dublin, Ltd., 69, 70, 71 South Great George's street.

Chancellor and Son, Photographers. New Electric Studio, 7 Grafton street, Dublin.

Fur-trimmed and Plain Winter Coats in great variety, moderately priced.—Robert and Co., Grafton street.

Theatre Dinner from 6 o'clock in New Grill Room of the Royal Hibernian Hotel.

Mr. T. F. Marchant, late Inspector of Music to the National Board of Education, having retired, is now open to take a limited number of pupils for voice cultivation. Apply 2 Greenmount road, Terenure.

PASSENGERS ON ROYAL MAIL STEAMERS.

Arrivals.—Miss Olive Hennessy, Surgeon Lieutenant Fitzpatrick, S. N. Lane, F. Rainsford, W. F. Cumisky, J. A. Flinn, Mrs. Carroll, Miss Gleeson, A. C. E. West, C. J. McGarvey, Miss B. M. Fisher, Miss E. McNeill, Mrs. W. J. McNamara.

A beautiful collection of Coats, Frocks, and Hats showing at McBirney's this week.

Call and see the new patent Roly Poly Cookers at McBirney's.

Furniture Stored in the only Fire-proof Depository in Ireland. Millar and Beatty, Ltd.

Costumes, Fur-trimmed Coats, New Models for smart winter wear. Moderate prices.—Mumford, 18 Suffolk street, Dublin.

Our Stocks of Furniture are well worth careful noting by prospective Buyers.—Anderson, Stanford and Ridgeway, Ltd., Grafton st.

Highland Spatters, some new sm

EMPIRE TRADE PROBLEMS.

MARKETS THAT BRITAIN MUST CULTIVATE.

AN IMPERIAL STOCK-TAKING

SUGGESTED BY AUSTRALIAN PREMIER

MR. Stanley Bruce, Premier of Australia, at the Imperial Conference, gave a masterly analysis of Great Britain's trade position, and declared that the whole future of the Empire depended upon the solution of the economic problem.

The Imperial economic problem, he said, could be summed up in the phrase, "Men, money and markets." Of these the last was the most important for Great Britain, whose export trade was not increasing so rapidly as that of the United States. Great Britain must concentrate on the Dominions, where her goods would receive both a material and a sentimental preference.

In recent years the Dominions' exports to foreign countries had increased, but the proportion of goods sent to Great Britain had not increased in proportion. That tendency must be checked.

Mr. Bruce suggested that there should be an Empire stock-taking.

MR. BRUCE'S REVIEW.

MEN, MONEY AND MARKETS

FROM OUR SPECIAL CORRESPONDENT.

LONDON, Sunday.

Yesterday was a blank day, so far as the Imperial Conference was concerned. Most of the delegates went to see the magnificent aerial display at Croydon, and those who did not brave the bitterly cold wind that was blowing across the aerodrome spent the day resting.

To-morrow the full Conference will discuss Sir Austen Chamberlain's statement on foreign affairs, and some very interesting speeches are expected. It has been decided, however, that no publicity shall be given to this part of the delegates' work, and they will be able to speak all the more freely in consequence.

By far the most important contribution that has been made to the work of the Conference so far has been the remarkably able speech that was delivered by the Australian Prime Minister on Friday. It ran to some ten thousand words and was studded with intricate tables of trade figures. Everybody was greatly impressed by Mr. Bruce's arguments, of which I append some of the principal points.

THE KEYSTONE.

"The importance of the economic problem," Mr. Bruce said, "is that the future of the Empire depends upon its solution. Our position in the world, our prestige, our authority in the counsels of the nations have depended upon our commercial pre-eminence. not upon our armed forces or our military strength. This also is the factor upon which our defence in future must depend. Unless we can populate and develop the Dominions I do not think that anyone can look forward with any optimism to the future of the British Empire. This is not a question that we can look to the future to solve; it is a question that we have to solve immediately. The unity of the Empire and its progress can best be ensured by adding ties of mutual interest to those intangible ties that have always bound us together.

"The whole economic strength of the Empire is vitally dependent upon the position of Britain. Britain contains 65 per cent. of the white population of the Empire. It is the great reservoir of the British people. We in Australia certainly recognise that our position is safeguarded to-day by the fact that we are inside the British Empire, and always rely upon the defence of our shores by the British Navy. We take an immense pride in the fact that Britain has met all her financial obligations and is repaying all her debts to the world, although many of her debtors are not following a similar course.

MEN, MONEY AND MARKETS.

"The great problem of the Empire is the one which I put into three words—men, money, and markets. America has a great protected home market, with something like 114,000,000 of people, with the highest standard of living in the world, and in 1923 she only exported 8.5 per cent. of her total production, but exported 18 per cent. of agricultural produce, which, of course, means that the amount of her manufactured produce that she exported was very much lower than 8.5 per cent.

America is recognising that it is necessary for her to build up her overseas market, if she is going to maintain her rate of increase of production. During the last four years the value of the export of finished manufactured goods from America has increased by 60 per cent. If America, which to-day is exporting only 4.1 per cent. of her manufactured machinery, increased that by 5 per cent. to 9.1 per cent., it would mean she would be exporting £60,000,000 worth of machinery, against £39,000,000 worth which we are exporting in Great Britain.

Germany was not on a really competitive basis in 1923, but she has expanded tremendously, and, to give one example, her export of iron and steel has increased since 1923 by over 100 per cent. In 1925 Germany was exporting manufactured goods to the extent of £270,000,000. In 1925 she exported £526,000,000, an increase of 20 per cent. Britain's figures in 1923 were £579,000,000, and in 1925 £616,000,000, an increase of 6.3 per cent. only.

STRIKING COMPARISONS.

"In 1913 four countries—France, Belgium, Spain and Portugal—with a population of 74,000,000, bought £853,000,000 worth of British goods, against Australia's £34,000,000. In the year ending 25th March last the same four countries bought £60,000,000 worth of British goods, and Australia, with 6,000,000 population, bought the same amount. China and Japan for the year ending 1924, together, purchased £48,000,000 worth of British goods—somewhat less than Australia, but a very large sum. For the year ending March, 1926, however, they purchased only £31,000,000—half of Australia's purchase, and a drop of 217,000,000, or 56 per cent.

"The South American Republics' trade in 1923 was—imports from Britain £52,700,000, and from the United States £62,000,000. In 1925 the imports from Britain had gone up to £90,000,000, while the trade with United States had gone up to £87,000,000, an American increase of 40.3 per cent., against a British increase of 14.2 per cent.

"The exports of America to the Empire in 1913 were £112,000,000; in 1925 they were £235,000,000. In 1913 the British Empire export was £209,000,000, and in 1925 it had gone up to £310,000,000; so that, while it is still substantially greater than America's, the facts are that America increased her trade with the Empire by 108 per cent and Britain by 48 per cent. Between the years 1921-22 and 1924-25 Britain's share of European competitive imports has increased from £92,000,000 to £98,000,000, but over the same period America's increase was from £12,000,000 to £25,000,000.

DANGEROUS TENDENCY.

"The tendency has been for an increase in the export trade of the different Dominions to foreign countries and a reduction of the proportion that Great Britain is taking. I suggest it is the task of this Conference to see if both immediately and obvious and, whilst it may not be generally appreciated, it is never-theless true that in the near neighbour of the Free State Great Britain finds one of her best customers—the total value of our imports from Great Britain being greater than the total value of all our exports.

"We welcome the opportunity of taking

(Continued on Page 8, Column 6.)

car. You have extraordinarily good roads throughout Great Britain, and the manufacturer in Britain naturally produces a car suitable to his own country. But it is not suitable to Australia, and while our experience is in that sense are a better purchase, it is no good purchasing something, even if you believe it is better, if it is unsuited to the local conditions.

"The motor industry as a whole should make up its mind that it is going to get this very great British market overseas, and should come together and combine to assemble in Australia certain cars specifically built on behalf of the whole motor industry of Great Britain. Otherwise we shall continue to get this multiplicity of cars from different manufacturers with the resulting difficulties about spare parts.

VOLUNTARY PREFERENCE.

"On the question of voluntary preference, it is invaluable to create the spirit and the desire to purchase what we are producing in the Dominions, but we also recognise very clearly that there is a great obligation on us. It is quite useless to create the sentiment and desire to purchase what we are producing unless we are going to ensure that we will send goods of the highest possible standard and secure that we are going to produce them at a price which will be competitive with the other countries of the world.

"I believe that if in all parts of the British Empire we approached our respective industries we could bring about a measure of standardisation which would improve the efficiency of Empire production enormously. I am certain that in the end it will be enormously to the benefit of the consumer if we can get all marketing done on a basis where the producers are not subject to the machinations of the speculator. I also think it is essential that we should, now that we are faced with great economic difficulties and the necessity of trying to find a solution of them, look at the Empire as a whole with a little wider vision, and consider exactly what are the resources of the Empire, and try to bring about some sort of a stock-taking.

IRISH FREE STATE.

STEPS TO IMPROVE QUALITY OF PRODUCE.

The following is a verbatim report of Mr. O'Higgins's speech:—"Those of us who represent the Free State of Ireland have listened with real interest to the statements of the representatives of the British and Dominion Governments on the question of trade development.

"In common with most of the other Dominions, our interest at the moment centres largely on the agricultural and allied industries, where, without being over sanguine, I think we can report satisfactory progress.

"My colleague, the Minister for Lands and Agriculture (Mr. Hogan), after a careful study of the problem, has embarked upon, and has almost completed, a systematic overhaul of the industry. Far-reaching schemes for the improvement of the education of the farmer and for the advancement of the science of farming and dairy produce have within the life of the present Government passed from the stage of almost age-long discussion into legislative and executive fact. In these reforms the past work of the Irish Department of Agriculture, and also of the Irish Agricultural Organisation Society, represents a factor of considerable help.

"Greatly increased facilities are now provided for technical education, both in the secondary and university stages. A compulsive scheme of licensing, (after close scrutiny by Government inspectors of the suitability of premises and equipment) of egg exporters, with serious penalties for infringement of Government regulations, is in full working order. By the spring of next year a similar complete control of creamery production will have been established. Although the ink is scarcely dry on the Parliamentary sanction for these measures, we are able to tell you that, in the opinion of competent critics in Great Britain, the best of our Irish produce for certain parts of this year have been higher in quality than the best that our foreign competitors—long established and highly organised as they are—have been able to place on the British market.

ENCOURAGING.

"When the peculiar difficulties of our internal conditions in the past three years are borne in mind, it will, I think, be agreed that it is most encouraging to find practically all our agricultural institutions, schemes and activities functioning more effectively than ever they did before. There is an increase, in the local rate for county schemes, there is an increase in the number of cow-testing associations. The number of farmers grading up their breeding stocks is increasing every month. New creameries are being built and equipped, and existing creameries are co-operating with active goodwill with the Government, and there is a definite recognition throughout the agricultural community that by organisation, efficiency, and hard work, we can face without fear the hitherto triumphant competition of foreign countries.

"I should like to add my word of appreciation to that of Mr. Amery of the valuable services which have been rendered by the Imperial Economic Committee. It is perhaps unnecessary here that we, too, have recognised the need, and had taken steps accordingly to bring the advantages of the most recent research within the grasp and understanding of the small farmer.

"Similarly, we are at one with the Imperial Economic Committee in its insistence upon the supreme importance of securing in our produce both uniformity of quality and continuity of supply. We recognise that it is better to have it said of our produce that it is consistently good than that it is occasionally excellent.

"Mr. Amery's observations on the important work of the Empire Marketing Board were of special interest to me and my colleagues, because both producers and the Government in Ireland are at the present moment co-operating in the work of improving our marketing methods. The Government of the Free State are dealing also with the question of agricultural credits.

A GOOD CUSTOMER.

"The influence of geography on trade is both immediate and obvious, and, whilst it may not be generally appreciated, it is never-theless true that in the near neighbour of the Free State Great Britain finds one of her best customers—the total value of our imports from Great Britain being greater than the total value of all our exports.

"We welcome the opportunity of taking

(Continued on Page 8, Column 6.)

BLAZING SHIP IN THE CHANNEL.

"RED HOT FROM END TO END."

CREW SAVED BY MOTOR LIFEBOAT.

"Vessel red hot from end to end" was the graphic phrase used by Lloyd's agent at Dover to describe a fire on the General Steam Navigation's steamer Falcon, which caught fire off the North Foreland yesterday while proceeding to London with a general cargo.

After the crew of the Falcon, which is a 366-ton vessel, had been rescued an attempt was made to beach the vessel; but the fire burned the tow ropes, and she drifted ashore off Dover.

The fire broke out at ten o'clock yesterday, and the ship was taken in tow by the Dover Harbour tug Lady Brassey, which brought her round the northern end of the Goodwins, with the idea of beaching her off Dover, with the assistance of the Ramsgate motor lifeboat Prudential, which had taken off the crew.

Lloyds' Dover Agent, however, described the situation in the following message:—

"Fire too serious. No prospects of salvage. The tug Lady Brassey is towing the vessel into deep water, and will remain in attendance until the vessel sinks. The vessel is red hot from end to end. The plates are split. The main deck has fallen in, and the mast is over the side."

His worst fears were confirmed, for subsequently a Ramsgate Correspondent telegraphed that the attempt to beach the Falcon proved unsuccessful, and when the vessel was last seen the fire had burned through the tow ropes, and she was drifting out towards the Goodwins.

The crew, consisting of the captain and fifteen officers and men, were landed at Ramsgate at eight o'clock last night by the motor lifeboat. One man, Arthur Prior, of London, who had sustained an injury to his left leg, was removed to the hospital.

ASHORE OFF DOVER.

The steamer went ashore on the rocks at Langdon Steps, to the east of Dover, at about 10.30 last night. It was at first thought that she would drift on to the Goodwins, but the heavy seas carried her towards the cliffs. The fire, although still burning when she went ashore, had been partly extinguished by the heavy rains and the seas.

M. BRIAND FOILS THE FREE STATE.

SECRET OF BID FOR SEAT ON LEAGUE COUNCIL.

A remarkable story is told by persons connected with the League of Nations of the circumstances in which the British delegation last month opposed the Irish claim to a seat on the Council at Geneva, and voted against the Free State's candidature in favour of Czecho-Slovakia.

It is stated (says the *Sunday Express*) that Sir Austen Chamberlain met M. Briand shortly after the Irish candidature had been announced, and M. Briand expressed keen surprise at this unexpected event.

FINDING A RIVAL.

Sir Austen explained that the Irish delegation had acted entirely on its own account, against his wishes and against the agreement which he considered had been reached by the Empire delegation not to proceed with any Dominion candidature this year.

M. Briand remarked that the matter seemed to him a grave one for the British Empire and for the League, but that it would be difficult to prevent the Free State delegation from succeeding. A strong rival candidate would be needed, and all the strong states were standing for three-year and two-year seats.

FORGOT BENES.

Then, suddenly, M. Briand remembered Dr. Benes, the Czecho-Slovak Foreign Minister, who, in normal conditions, was to vacate his seat on the Council, but was keen to preserve it for another year by hook or by crook. M. Briand was himself anxious to retain Dr. Benes, as another ally of France in the new Council, in addition to Belgium, Poland, and Rumania.

Thus, it happened (adds the *Sunday Express*) that Sir Austen Chamberlain's doubts and chagrin furnished M. Briand and Dr. Benes with their opportunity for increasing France's influence in Geneva.

CO-OPERATION IN CANADA.

430,000 FARMERS OUT OF 690,000.

OTTAWA (By Mail).

Co-operative marketing of agricultural produce has made more progress in Canada than in any other country in the world. Out of a total of 690,000 farmers in the Dominion, 430,000 are now selling their produce through co-operative concerns.

Apples, cheese, milk, butter, live-stock, seeds, grain, hay, wool, vegetables, tobacco, eggs and poultry are among the products so handled. Honey will shortly be added to the list.—(Reuter.)

COLLEGE HISTORICAL SOCIETY.

OPENING OF THE 157th SESSION

The opening meeting of the one hundred and fifty-seventh session of the College Historical Society will be held in the Dining Hall, Trinity College, at 8 o'clock on Wednesday evening.

The Auditor (Mr. William E. Hopkins) will deliver his inaugural address on "Imperialism." The speakers will be Viscount Charlemont (Minister for Education in Northern Ireland), Professor John MacNeill, T.D.; the Rev. Professor T. A. Finlay, S.J., and Sir Thomas Myles, C.B., M.D., F.R.C.S.I. Lord Glenavy, President of the Society, and Vice-Chancellor of the University, will take the chair, and the Governor-General has signified his intention to be present.

Tickets of admission, for gentlemen only, may be obtained at the Rooms of the Society in Trinity College, to-day and to-morrow, between the hours of 3 and 5.30, or by letter, addressed to either of the secretaries.

OBITUARY.

MR. R. M. HENNESSY, K.C.

We regret to announce the death, which occurred at his residence, 6 York terrace, Cork, last Saturday, of Mr. Richard Martin Hennessy, K.C., one of the best known advocates at the Irish Bar. Mr. Hennessy, who was called in the Michaelmas Term of 1877, was engaged in many celebrated trials, and for a long period occupied the office of Crown Counsel for Cork City. He was elected a Bencher of the King's Inns in November, 1913. As an able and painstaking advocate, a scholar and a wit, he was much respected, not alone by his brethren of the Senior Bar, but by all who knew him.

VERY REV. J. O'KANE.

The death occurred on Saturday of the Very Rev. James O'Kane, P.P., Urney, at his residence, the Parochial House, Strabane. Born seventy years ago in Ardstraw West, he had a distinguished course at Monaghan Seminary and the Irish College in Paris, and was ordained in 1880. He served at Burtonport and St. Eugene's Cathedral, Derry, as curate, and in Iskaheen as parish priest, and in 1910 was appointed to Urney in succession to the late Rev. John McElhatton. He served on a number of educational bodies in Tyrone and Donegal.

THE "IRISH TIMES" FUEL FUND.

OUR READERS' RESPONSE.

HELP STILL URGENTLY NEEDED TO SUPPLY FUEL TO THE POOR OF DUBLIN.

We thank the readers of the *Irish Times* for their quick and generous answer to our appeal. To-day the total has reached £1,500. Distress, however, is widespread in Dublin, and the amount so far subscribed will but touch the fringe of the problem.

FOURTH LIST OF SUBSCRIPTIONS.

Amount already acknowledged	£1,125 11 6
Messrs. Ferrier, Pollock and Co., Ltd., Dublin	10 10 0
A. F. Bewley, Sandford Grove, Dublin	10 0 0
Mrs. W. F. Bewley, Sandford Grove, Dublin	10 0 0
Messrs. J. R. Stewart and Sons, 6 Leinster street	10 0 0
Colonel and Mrs. F. Crichton-Maitland, Russellstown Park, Carlow	10 0 0
G. Hewson, Dromahaire, County Leitrim	10 0 0
F. Morgan Mooney, Manor House, Raheny	10 0 0
Lady Albreda Bourke, Roseboro', Naas	10 0 0
Castlecomer Collieries, Ltd., per E. R. Prior-Wandesforde	10 0 0
Messrs. Maguire and Gatchell, Ltd., Dawson street	5 5 0
Messrs. Baird's, Ltd., Talbot place	5 5 0
Messrs. Baird and Co., Talbot place	5 5 0
Terenure Laundry Co., Dublin.	5 5 0
Messrs. Millar and Beatty, Ltd., Grafton street	5 5 0
Messrs. C. P. Glorney, Ltd., George's Quay	5 5 0
R. N. Guinness, 17 College Green	5 5 0
"Anonymous," Co. Wicklow	5 5 0
A. MacFarland, 13 Elgin road	5 5 0
Major J. W. Aylmer, Courtown, Kilcock	5 5 0
A. M'Laughlin, Dartmouth road	5 5 0
Mrs. E. L. Hamilton Reid, Holmston, Kingstown	5 5 0
Mr. and Mrs. Frank Crawley, 5 Fitzwilliam place	5 5 0
W. B. Crawford, Ltd., Dawson street	5 5 0
Messrs. Hodges and Sons, Ltd., Aston's Quay	5 0 0
Lieut.-Col. Clifford, Belturbet, Co. Cavan	5 0 0
White Heather Laundry, Ltd., Dublin	5 0 0
W. B. Hickley	5 0 0
Mr. and Mrs. A. M. Hall-Dare, Cliff, Rathfarnham	5 0 0
Mrs. M. E. Maher, Clonsilla	5 0 0
W. Hogg, Fintragh, Shrewsbury road	5 0 0
Raymond Stephenson, Cranford, Stillorgan road	5 0 0
Mr. and Mrs. Edwin W. Bootle, Killowen, Shrewsbury road	5 0 0
William Nesbitt	5 0 0
Major and Mrs. C. J. Healy, Clontarf	5 0 0
Edward L. Phillips, Mount Druid, Killiney	5 0 0
W. Moore Hodder, Ryecroft, Bray	5 0 0
Mrs. Stanley Lauder and family, Sutton	5 0 0
Herbert Dudgeon, Glandore, Kingstown	5 0 0
Mrs. James Gatchell, "Monpelier," Orwell Park	5 0 0
R. C. de Versan, K.C., Clyde House, Clyde road	5 0 0
Miss Edith G. C. de Versan, Clyde House, Clyde road	5 0 0
R. Green Stanley Stokes, 35 College	5 0 0
Frederick Latchford, Adelaide road, Glenageary	5 0 0
Henry P. Hill, Rostellan, Temple road	5 0 0
Messrs. Bennett and Son, Ltd., Ormond Quay	5 0 0
Mr. and Mrs. Duggan, Greystones	5 0 0
W. F. Beckett, Cooldrinagh, Foxrock	5 0 0
Hon. Mrs. Charles Guinness, Tibradden, Rathfarnham	5 0 0
Dr. and Mrs. H. Sneyd Torney, Avondale, Terenure	5 0 0
Bishop and Mrs. Sterling Berry, 18 Vesey place, Kingstown	5 0 0
Messrs. Hopton Scott, Shankill, Co. Dublin	5 0 0
Miss Waring, Mosaphir, Kingstown	5 0 0
Mr. and Mrs. G. B. Symes, Lime Hill, Raheny	5 0 0
Mrs. Lenox Conyngham, Dundalk	5 0 0
Ralph H. Byrne, 20 Suffolk street	5 0 0
Mrs. Grace N. Goff, Evergreen Lodge, Ballybrack	5 0 0
Robert Morgan, 26 North Circular road	5 0 0
Mrs. E. H. Darley, 3 Greycourt Gardens, London	2 2 0
Mr. and Miss Elmes	2 2 0
Mr. and Mrs. "J. H. B."	2 2 0
Sir John Moore, M.D., D.L., Arthur Newman, P.C., Shrewsbury road	2 2 0
Mr. and Mrs. R. B. Brown, York road, Rathmines	2 2 0
Mrs. Robert Falkner, Sarnia, 16 Eglinton road	2 2 0
Miss H. Mooney, Eastwell, Palmerston Park	2 2 0
Rev. C. B. Armstrong, College of St. Columba, Rathfarnham	2 2 0
Richard A. Macnamara, Master of High Court, Dublin	2 2 0
Mrs. Fanny M. Stokes, 10 Marine terrace, Kingstown	2 2 0
Miss Crozier, Hastings, Blackrock	2 2 0
Mr. and Mrs. A. J. Walker, "Trevose," Palmerston Gardens	2 2 0
Mrs. Hodson, Hollybrooke, Bray	2 2 0
Edward H. Kenny, Marlfield, Cabinteely	2 2 0
Mr. and Mrs. W. Re-Dobbs, Lis Rivis, Dundrum	2 2 0
Mr. and Mrs. T. L. Townshend, Myross, Merrion	2 2 0
James W. Hill, Clanaboy, Lucan	2 2 0
Misses Atkinson	2 2 0
"Sympathisers in Co. Longford"	2 0 0
J. H. P. Drumcoadra	2 0 0
Mrs. E. C. Goulding	2 0 0
Messrs. Grandy, Stephen's Green	2 0 0
Miss Orr, 25 Clyde road	2 0 0
A. B. Watson, Donard, Killiney	2 0 0
Mrs. O'Callaghan, Goodbrook, Delgany	2 0 0
Mrs. de Stacpoole, Tobertynan, Enfield	2 0 0
J. M. W.	2 0 0
Miss M. M. Moore, Moorefield, Ballybrack	2 0 0
"Sympathiser," Shankill	2 0 0
The Misses Stein, Limasol, Glenageary	2 0 0
"Sympathiser," Dublin	2 0 0
The Dean of St. Patrick's Cathedral	2 0 0
"M. J."	2 0 0
Mrs. Alfred Spring, 50 Morehampton road	2 0 0
Capt. M. King-French, 35 College Green	2 0 0
J. J. Walsh, Ballbay	1 1 0
Mr. and Mrs. W. B. Conyngham, Belgrave square, Monkstown	1 1 0
The Countess of Mountcashell	1 1 0
G. M. Palmer, Hill Court, Glenageary	1 1 0
Miss M. S. Joynt, 89 Anglesea road	1 1 0
Miss J. King-Harman, Ballymanion	1 1 0
Miss Conner	1 1 0
Mrs. H. L. Manafield, Newbridge	1 1 0
H. S. Law-Hamilton	1 1 0
Major H. H. Hutchinson, Hymenstown, Cahir	1 1 0
Mrs. S. E. Carroll, St. Maelruans, Greystones	1 1 0

BRITISH SLOOP SUNK IN HURRICANE.

MANY LIVES LOST OFF BERMUDA.

KING'S MESSAGE.

NAMES OF TWENTY SURVIVORS.

HAVOC IN CUBA.

A disaster befell the British Navy in the hurricane which swept over the West Indies last Friday, the sloop Valerian being sunk with the loss of many lives, eighteen miles from Bermuda. The intimation of the disaster was made public by the Admiralty in the following announcement:—

"The Commander-in-Chief of the North America and West Indies station reports that H.M.S. Valerian sank in a hurricane eighteen miles south of Bermuda on the afternoon of the 22nd October. Twenty survivors are at present accounted for. No further details have yet been received. Relatives will be informed by the Admiralty as soon as further information is available."

The Valerian was one of the "Flower" class of ships and had a tonnage of 1,250 and engines of 2,000 horse power; her guns consisted of two 4-inch and four 3-pounders. The names of the officers, according to the Navy List, are as follows:—

Commander W. A. Usher;
Lieutenant Commander I. W. G. White;
Lieutenant F. G. Hughes;
Surgeon Lieutenant C. Joiner;
Sub-Lieutenant R. B. Summerford;
Chief Engineer W. H. Bellis; and
Gunner J. W. Asquith.

The sloop was re-commissioned at Bermuda on July 22nd, 1925 for service in the North American and West Indian stations.

Admiral Mark Kerr told a Press Association representative yesterday that the sloops, which are generally of about 1,200 tons and carry 190 or so men, were introduced during the war. They were given the old name sloop, and were used for the purposes of maintaining and protecting communications and for submarine hunting. Since the war they have been acting largely as tenders to cruisers and other larger boats.

THE SURVIVORS.

The Secretary of the Admiralty announces the following names of survivors. Their condition is reported to be satisfactory:—

Commander William Arthur Usher.
Lieutenant Frank George Hughes.
Edgar George Bone, stoker, K 18368.
Albert Bell, A.B., J 25328.
Arthur Henry Card, A.B., J 95510.
Reginald Victor Drinkwater, leading stoker, K 1962.
Thomas George Gasston, stoker, K 63577.
John Francis Hill, stoker, K 59422.
George Baden Smith Howell, A.B., J 90675.
Albert George Hughes, signalman, J 35582.
George Archibald Templeman Lindsey, leading seaman, J 16088.
Charles George Marshall, J 17931.
Albert Thomas Matthews, stoker, K 16841.
Harold Merley, A.B., J 25758.
Laurence Godfrey Saunders, telegraphist, J 81166.
James Francis Smith, A.B., J 111524.
Henry Arthur Tandy, J 21089.
Lloyd George Webb, leading seaman, J 84421.
Alexander Patrick Webster, stoker, K 61612
Lieutenant-Commander Ion Whiteford Grove White, D.S.C., was not on board.

THE KING'S MESSAGE.

The following message from the King has been received by the First Lord of the Admiralty:—

"I am indeed grieved to hear of the loss of so many valuable lives by the sinking of the sloop Valerian in a hurricane off Bermuda. Please assure the bereaved families how deeply I feel for them in their sudden and overwhelming sorrow.—George R.I."

The following reply has been sent by the First Lord of the Admiralty:—

"Pleased convey to His Majesty my warmest thanks for his message upon the loss of H.M.S. Valerian. His Majesty's sympathy will be deeply appreciated by the Navy, and by the relatives of those who have lost their lives.—Bridgeman."

600 DEAD.

WIDESPREAD HAVOC IN CUBA.

FROM REUTER'S CORRESPONDENT.

NEW YORK, Sunday.

The Cuban Red Cross announced last night that approximately

600 Persons were killed,
9,000 Were injured, and
6,000 Families were made homeless

by last Wednesday's hurricane. In Havana alone two hundred are dead; and more than two hundred bodies are believed to be lying in the harbour, lost in sunken ships.

Mariano has one hundred dead, and it is estimated that in Batabano only fifty out of three thousand houses are left standing.

According to passengers, a number of English and Canadian residents in the Isle of Pines suffered death or injury in the storm. They reported that most of the buildings in Nueva Gerona, including the old Roman Catholic Church and the City Hall, were in ruins. An hotel had been turned into a temporary hospital for the most seriously injured.

Santa Barbara was levelled, and only two houses in Santa Fe, including an hotel, were left standing. Meagre advices from the interior of Cuba indicate that Bianca, San Antonio del Rio, Blanca, Cuira de Melena, Jamaica, Cuatro, Caminos, Gabriel, and Batabano were completely wrecked.

High water seems to have done even more damage than winds.

PRINCE OF WALES'S VISIT TO PARIS.

When the Prince of Wales goes to Paris next week he will open a Hall of Residence for Canadian students in Paris, and will have associated with him the President of the French Republic and a number of distinguished personages.

BAN ON MINERS' LEADER.

MR. COOK'S MEETINGS PROCLAIMED IN STAFFORDSHIRE.

Mr. Cook's meetings in Staffordshire yesterday were banned by the authorities. He was advertised to speak at two meetings in the Cannock Chase area of Staffordshire yesterday.

On arrival in the district he was met by the Assistant Chief Constable (Major Hunter), who informed him that he had decided to prohibit the meetings under the Emergency Regulations.

Mr. Cook expressed surprise, and was shown a copy of the order. He asked if he might mention the fact to the crowd and tell them to go home quietly, but he was informed that he would not be allowed to speak in any circumstance. He then entered his motor car and left, followed by a lorry load of police. There was some booing and cries about freedom of speech.

POLICE GUARD ENTRANCE.

Before Mr. Cook's arrival at Heath Hayes a crowd of four or five thousand people had assembled, but the entrance to the the recreation ground, where the meeting was to have taken place, was guarded by mounted police, and the people were not allowed to enter.

REVOLUTION TALK.

Mr. Cook at Coalville last night declared that the police prohibition against miners' meetings in Staffordshire was doing more than the speeches of the leaders to make the miners realise their position. It might have led to bloodshed if he and his colleague Richardson had not counselled restraint. When he heard of the proclamation he considered whether he should defy the law, but he did not want men battered down by truncheons. He warned the authorities that they were asking for a revolution. Meanwhile, he said, the miners were winning.

THE LOCKED HALL.

A meeting arranged at Atherstone, Warwickshire, last Saturday night, in connection with Mr. Cook's campaign, did not materialise. When the miners' secretary arrived he found that the Miners' Club, where the meeting was to be held, was in darkness and locked against him. The meeting was, therefore, abandoned.

LATE NEWS.

IMPERIAL MATTERS.

EMPIRE TRADE.

Commenting editorially upon the report of the discussion at the Imperial Conference on the trade policy of the Empire, *The Times* observes:—It is not difficult to see the principal reasons for what is unsatisfactory in the position of British trade to-day. The war destroyed what may be termed the economic balance of the world, and, at its close, the nation had necessarily added very considerably to its liabilities. Heavy taxation became necessary, and that, in its turn, has increased the cost of production, and, in proportion to this increase, has made it more difficult to sell British products in competition with those of other countries. Meanwhile another important factor has come into play. Countries hitherto content to depend very largely on imported manufactured articles determined to become self-contained to a greater degree in the future, and one of the means they adopted was the imposition of import duties, in order to enable their own manufacturers to build up local industries. There are, of course, many other points to be considered—such, for instance, as the temporary advantage of a depreciated currency—but the two main factors that are affecting the course of British overseas trade are the high cost of production in these islands, and the determination of foreign nations to develop manufacturing industries.

No one can read the frank statements of the Prime Ministers from all parts of the Empire without realising that there is a great deal which might be done to secure a larger part of the world's trade, and it is important to remember that what they had to say about British methods in the Overseas Dominions probably applies with equal force to British methods in foreign markets. Fortunately, there is another side to the picture. While foreign markets are becoming more difficult of access, the British Empire provides a great and growing field for the sale of British goods. It is evident, from the speeches of the Prime Ministers, that in all parts of it there is a growing recognition of the fact that the difficulties of the British nations and their power of helping one another are complementary. Exactly how much British trade owes to the sentimental preference for British goods on the part of the individual consumer can only be conjectured, nor can an exact estimate of the value of preferential tariffs be made; but the preponderance of British trade in the Empire shows that the influence of these two factors is enormous.

NORTHERN GOVERNMENT AND AGRICULTURE.

TYRONE M.P.'S CRITICISM.

Mr. Rowley Elliott, M.P., speaking at Clogher, criticised the agricultural policy of the Northern Government. He said the farming industry would soon be a thing of the past unless something could be done to stabilise it. He thought that, as an agricultural community, they were suffering from an over-dose of legislation, and that too many obstacles were being placed in the way of putting their goods on the market. He had not been able to discover that a single farmer in Northern Ireland had benefited in any way from the money spent by the Ministry in research. The Department of Agriculture must get into sympathetic touch with their agricultural people, and that could never be while the present autocratic methods were continued by those in authority. (Applause.)

He was glad to see in the Press a few weeks ago a voice from South Tyrone deploring the fact that such inducements were being offered to their young men to go out to Canada to make their homes there. While not discounting in any way the prospects of the land of the Maple Leaf, he would say to their Prime Minister, and those associated with him, that what they wanted was not inducements to further deplete their already too sparsely populated rural districts, but inducements to keep them where they were. (Applause.) They were beset with industrial strife and unrest. They were oppressed with social dissatisfaction, brought about by unemployment and want. They could only hope to overcome their difficulties by co-operation and good-will. (Applause.)

SNOW IN TYRONE.

Snow fell in Strabane for the greater part of the day on Sunday, and the hills of Tyrone and Donegal are thickly covered with snow.

BEAM WIRELESS.

The Beam system of wireless telegraphy to Canada was inaugurated by the London Post Office at midnight.

INFANTILE PARALYSIS.

An epidemic of infantile paralysis has occurred at Leicester, where there have been sixty cases and five deaths since August. A number of adults have been attacked, and in many cases permanently crippled.

MINISTERS' TOUR OF THE WEST.

LEITRIM'S GRIEVANCES

THE SPENDING OF PUBLIC MONEY.

FROM OUR SPECIAL REPRESENTATIVE.

MOHILL, Sunday.

Yesterday morning Mr. Blythe, the Minister of Finance, and Mr. Hogan, the Minister of Agriculture, began an electioneering tour of the five Western counties—Leitrim, Sligo, Mayo, Galway and Roscommon. They travelled by motor from Dublin to Manorhamilton, and lost no time in getting into personal touch with the local electorate.

Everyone with a grievance took it to the meeting, which the Ministers found, according to themselves, the greatest pleasure in addressing. Deputation after deputation spoke of the immediate necessity for the distribution of State assistance in the way of local dispensaries and agricultural veterinary schemes, the provision of grants, and the restoration of farms. The answer of the Ministers, in effect, was to remind the deputations that all these things were the report of the Banking Commission on agricultural credit. Certain important proposals had been recommended by the Banking Commission. That scheme would require legislation, and the preparation of legislation was at present in hands. He did not wish at that stage to outline what that legislation would be, but he would say that they recognised fully that the whole problem of agricultural credit must be met. But what they were concerned with really was to see that the money expended produced the results that were looked for.

The Government promised when a bill in regard to the town tenants was introduced and defeated, that the whole question and the remedying of the grievances would be taken up. That promise had been kept; consideration had been given to the matter, and although legislation was not yet ready, he could only say that it had not been lost sight of; but problems of, perhaps, greater urgency had caused it to be deferred. There were certain admitted grievances under which the town tenants laboured, and which should be removed, but in trying to remedy those grievances they must look to it that they did not prevent people from building new houses, or from investing money in new houses. In Dublin there were 20,000 families living in one slum rooms. They wanted that remedied, and they must not do anything to prevent people from building houses there.

THE PEOPLE'S MONEY.

When they spent money they must see that it was not lost, and that they got value for the community. Mistakes might be made in the hurry, but no political pressure would move him in regard to any scheme. If any scheme was proposed it would have to be

LAND ANNUITIES.

GOVERNMENT'S INTENTION.

The Minister of Agriculture took pains to let his hearers know of the Government's determination to collect land purchase annuities to the uttermost farthing.

"We have tackled tougher jobs than it," he declared; "and we have succeeded." Mr. Hogan did not take leave of the meeting, however, without assuring it that, so far as the particular position of Leitrim was concerned, there would be no unreasonable delay in carrying out any reasonable scheme of drainage for the country, offering the further consolation that it was realised that areas like Sligo and Leitrim were special areas, and, as such, entitled to special treatment.

The Minister of Finance followed on much the same lines, driving home by other arguments the lesson that increased services meant an increased expenditure, and that all the time the people paid. If, he pointed out, the Government embarked on any scheme prejudicial to the credit of the State there could be no hope of progress.

The Minister remarked that he was not one of the people who thought that taxation should be reduced at any cost, and he contended that the services of the country were being run as cheaply as possible, and were giving full value for the money expended on them.

A brief reference the Minister made to the Banking Commission. It had, he said, completed the major portion of its labours. Certain people who pretended to speak for the farmers of the country had refused to give evidence before it, for the reason, they alleged, that there was no practical agriculturist on it. He was inclined to suspect that the reason was that they had no evidence to give. The question of further facilities for agricultural credits, he added, had been before the Commission. Its interim report was now before the Government, which would probably have something to say in respect of it at a later date.

Following this meeting the Minister rested overnight at Dromahair, and proceeded to-day to Mohill, *viâ* Drumshambo.

As in Manorhamilton, they found here a substantial number of grievances awaiting redress.

Canon Masterson, in introducing them, described the establishment of an Irish Government as an accomplishment comparable only with the introduction of Christianity, and

considered on its merits. It was no use saying that unless a scheme was granted they would vote against the Government. He was not going to use the money of the people to buy support for the Government.

Of the road grant he assured them that Leitrim would not be robbed of its proportion. It was the duty of the Minister for Local Government to see that it was quickly apportioned, and they need have no fear on that score.

PUBLIC RESPONSIBILITY.

As to assisting the tenants of labourers' cottages, he would remind them that the value of houses was falling, and it might be that the time was not ripe for a scheme to enable labourers, to buy out their cottages. The Government would be very glad if arrangements could be made in that direction. They had got as much liberty as the people of any country in the world, and if they were to use the powers that they had to bring the country ahead the people must have a sense of public responsibility. They had got to look at things from a national point of view. The Government could, by making a bargain with the irregulars, get into a position where they would be in power almost permanently. If they had not dealt with the Army mutiny definitely as they did they might have remained in some sort of dishonourable power. By their actions they had put the people in the position of being able to put in or put out the Government.

Remedies could and would be found for the grievances, but there was no cause for depression in general in regard to the country. They had a country of which a great deal could be made, and he was convinced that there was honesty and ability and tenacity enough to make as good things of this country for the people as had been made by any other country in the world.

LAND PURCHASE.

Mr. Hogan, who followed, spoke of land purchase, and said that he had been pressed to go further with it. Well, in his opinion it was more important to divide land cheaply than to divide it quickly. He knew the farmer's margin to be a small one even in the best of times, and in business like farming the outgoings were all-important. The same thing applied when the question of drainage came to be considered. The expenditure of every penny had to be weighed very carefully, and the reason that it had to be weighed very carefully was because it was the people's money. Apart from that, there was a limit to the amount of work that could be done efficiently at one time or in one period.

What we do, he said, we must do economically, because, remember, it is your money that we spend.

Mr. Hogan then went on to explain the apparent delay in initiating drainage work in Leitrim, pointing out that in the two Drainage Acts passed by the Government the first provided for the restoration of the old drainage, and the second for the initiation of new schemes. It was much easier to undertake the restoration of the old than to initiate the new, and he hoped that the audience would appreciate that fact. It need not, however, be thought that he was unaware of Leitrim's need for drainage and reclamation.

CREDIT FACILITIES.

Answering the references made by different speakers to the position of credit societies, Mr. Hogan assured the audience that there was no intention on the part of the Government of cutting across the functions of the credit societies established. They had done good work, and any increase or extension of credit facilities would be an extension through those societies and others. It would not be a question of abolishing them, but a question of making the financing of them easier. He went on to point out that other credits than existing ones were required, and mentioned credit for the extension of creamery business and for farm buildings. So far, however, as small credits to the small farmer were concerned, the Government would see that the men who built them up would have the advantage of getting at least their proper share of any facilities that were going. (Applause.)

The Banking Commission had given the fullest investigation to the whole problem of agricultural credit, to short-term, intermediate and long term loans, loans for creameries, and live stock loans.

We will probably adopt the recommendations of the Commission, he said, and give them legislative effect as soon as possible. Meanwhile I agree that the particular problem of re-stocking must be further examined, and in relation to the credit societies.

HIGH TAXATION.

Talking of high taxation, the Minister commented that the taxation was high, but it was also high in every other country. It should be remembered, however, that in the Free State taxation had been reduced from £11 per head in 1922 to £8 per head in 1926, in spite of what frenzied financiers like Mr. McKenna said.

The Minister added that he could understand the point of view of the man who said, "we have too much State action," but the one thing that he could not understand was the cry "increase the services," and at the same time "reduce taxation."

They would have an election, concluded Mr. Hogan, in a few months, and no man or body of men could stop them from going into the polling booths to vote for any party that they wished, and whatever party was returned to power it would find an obedient and well-disciplined Army, a first-class police force and Civil Service, and the present Government's good luck.

Subsequently, the two Ministers left for Sligo, where they visited the Bishop.

DRUMSHAMBO MEETING.

MINISTERS' ABSENCE CAUSES DISAPPOINTMENT.

Much disappointment was expressed at a meeting which was called at Drumshambo, County Leitrim, yesterday in support of the Government, at the absence of Mr. P. Hogan, Minister of Lands and Agriculture, and Mr. Blythe, Minister of Finance, who were expected to attend.

Canon McCabe, P.P., who presided, said that both Ministers were only the servants of the people, and they should have attended.

Mr. Mooney said that he faced the guns at the last election in the County Leitrim, and secured 14,000 votes, and it was only letting him down, he maintained, to refuse to come to that meeting.

Mr. J. N. Dolan and Mr. Roddy, T.D., who attended, told the meeting that they would do all that they could to help forward the development of the coal fields of Arigna, and the canal from the Shannon to Loughallen. They knew what Leitrim had suffered from the fluke epidemic, and they had done their part on behalf of the people.

Mr. Mooney said that if the Government failed to carry out their promises, he would support any party who would place the development of Loughallen and Slieveanerin coalfields and the waterways in the forefront of their programme at the next election.

MR. DE VALERA IN MONAGHAN.

HARD-HEADED REPUBLICANS.

Mr. de Valera addressed a large meeting in Ballybay yesterday, at which Canon Hackett, P.P., Killanny, presided. Two six-county priests attended—Rev. E. Coyle, P.P., Garrison, and Father McNeece, P.P., Middletown.

Father Coyle, said that the Irish nation was a national corpse. They no longer lived in Ireland; the twenty-six counties were not Ireland, neither were the six counties. The Treaty was gone. He accepted it, believing that it might bring about unity, but it was now gone. He did some good things in his day, and he did some bad things. He was particularly sorry that he had anything to do with Mr. Blythe at the last election.

Mr. de Valera, who had an enthusiastic reception, said that the Treaty had been approved by Dail Eireann, but it had never been ratified. He put his pencil through the word "ratified" in the resolution. It could not be ratified without the consent of the people as a whole. England had no right to allegiance from the Irish people, and they would never admit that she had by taking an oath to her King.

They could not, he said, afford to run this country as it was being run. They did not want the huge police forces or the armies that they had to maintain. They wanted protection for their industries. England controlled their markets at present, and just gave them as much as made them content to produce, knowing that if she gave less production would cease.

Republicans were not rainbow chasers; they had been the hard-headed people of the country, and had not been swayed by any palaver.

FUEL FOR THE POOR.

SATURDAY'S DELIVERIES IN DUBLIN.

COAL FOR 1,500 EMPTY GRATES.

The great need of the Dublin poor, large numbers of whom had no fuel for a week in their cheerless homes, was relieved on Saturday by the action of the Dublin City Commissioners.

Before nightfall 1,525 bags of coal had been delivered at the houses of those who were in a position to pay a sum of 3s. 6d. for a bag. Many others obtained supplies of peat or wood, and there were warmth and brightness in many a tenement home where they had been unknown for days.

The first cargo of coal to reach Dublin for several days arrived in the Liffey on Sunday. A cargo of between 2,000 and 3,000 tons is expected shortly.

THE DISTRIBUTION.

NO CONFUSION.

On Saturday morning holders of tickets for coal and peat attended at the Pearse street and Charleville Mall Libraries with tickets which enabled them to obtain a ton of coal for 3s. 6d., or four stones of turf for 2s., delivered free at their homes. The tickets had been distributed on Friday by members of the St. Vincent de Paul Society and the Association for the Relief of Distressed Protestants, and arrangements were made to deliver as large a quantity as possible on Saturday afternoon. The carting was kindly undertaken by Messrs. Tedcastle, McCormick and Company and Messrs. Thomas Heiton and Company, without charge, although it cost these firms £250.

Long before the Libraries were due to open there were large queues outside, and when the doors were opened they filed up to the desks at which the orders were taken. There was no confusion and everything passed off quietly. When the limit of Saturday's delivery was reached it was thought better to close the Libraries for the day, late comers being told to return at 10 a.m. to-day.

At Charleville Mall Library, where the Children's Room was used for the purposes of the fuel scheme, the amount taken was £125, representing about 714 bags of coal for the North side.

The receipts at the Pearse street Library, where applications for fuel were dealt with in the News Room, amounted to £142, representing 511 bags of coal.

Deliveries in all cases were made during the afternoon.

IMPROVING PROSPECT.

There were no arrivals of coal in the Liffey on Saturday, but a cargo arrived yesterday from Boulogne for one of the city importers.

It is understood that the difficulties which existed in Germany regarding shipments of coal have been removed and that supplies will now come out freely. A cargo of 2,000 to 3,000 tons is expected to reach Dublin this week.

With regard to American coal, importers are finding a difficulty owing to the high freights and the scarcity of shipping.

There was a steady demand for turf on Saturday, and at the canal boats the price was a shilling a dozen.

It is felt that unless the strike position changes for the better, the Government must do something by way of rationing supplies and controlling prices.

Coal merchants' offices were closed early on Saturday, and in some of them the windows contained cards with the words "No coal."

EMERGENCY SUPPLIES.

APPEAL FOR VOLUNTARY TRANSPORT.

The Emergency Fuel Transport Committee of the Irish Motorists' Union 66 Middle Abbey street, Dublin, having secured supplies of firewood, amounting in all to several hundreds of tons, urgently require voluntary motor transport to Dublin. Firewood supplies are available in many parts of the country which, though remote from railway stations, are all within 60 miles of Dublin. In order that such supplies may be hastened forward and distributed to the poor of Dublin—either free of charge through the agency of charitable organisations or supplied at nominal prices to the working classes—owners of motor vehicles are requested to offer their assistance to the Emergency Transport Committee, whose telephone number is Dublin 1279.

The Committee wish to make it known that fresh offers of peat and firewood at reasonable prices are being received daily, and that the present maximum charge for small quantities of prepared firewood to any class of purchaser in Dublin should not, in their opinion, at present exceed 3s. per hundredweight. The Committee also express their warm appreciation of the generous conditions upon which the directors of the Great Southern Railways have agreed to carry supplies of fuel to Dublin for charitable distribution. Supplemental motor services are, however, essential, and even owners of private cars can render valuable service.

Among other supplies now awaiting transport is 100 tons of firewood from Kildare to the Jesuit Fathers at Milltown Park.

ACTION OF ORGANISED LABOUR.

Upon the initiative of Senator Foran, Mr. Thomas Irwin, Secretary of the Dublin Workers' Council, and Mr. P. F. Ridgeway, of the Irish Transport Union, a large consignment of peat was secured on Saturday morning at prices which enabled the authorities at Liberty Hall to sell it that night at the rate of sixpence per dozen sods, which is less than half the price which small consumers have had to pay during the past week.

Mr. Richard Duggan generously acted as guarantor for the undertaking, and free transport from Newbridge to Dublin was provided through the agency of the Irish Motorists' Union, at whose request vehicles were provided by the following firms:—

Messrs. T. Heiton and Co., Ltd.
The Burns and Laird Lines, Ltd.
Messrs. John Wallis and Sons.
Mr. William Richardson, Tara street.
Messrs. McLaughlin and Harvey, Limited, Dartmouth square.
The Manor Mill Laundry, Dundrum.
The Court Laundry, Harcourt street.
Messrs. F. B. Booker and Co., Great Strand street.

Lady members of the Royal Automobile Club also gave the services of their private car, for the free transport of peat from Newbridge to Liberty Hall.

Arrangements have been made for further deliveries of fuel to Liberty Hall, including 50 tons of firewood obtained from Captain FitzHerbert, estate agent, Abbeyleix, through the agency of the Irish Motorists' Unions. This firewood will be sold through the agency of Liberty Hall to the workers of Dublin at actual cost price.

DALKEY EMERGENCY COMMITTEE.

At a meeting convened by Dr. J. E. Conway, Chairman of the Dalkey Council on Saturday, the following Committee was formed to deal with the question of securing fuel for the poor of the district:—Messrs. A. Nesbitt, Dr. Wright, W. L. Barlee, solicitor; D. Goodbody, S. R. Going, Dr. O'Meara, Charles Magowan, Charles Eason, the Rev. J. J. Fitzpatrick, C.C.; the Rev. C. S. Collins, W. P. Toone, Dr. J. E. Conway, L. A. Treston.

Several offers of timber were received, and arrangements were completed for the cutting and distribution of this fuel to-day and on other days.

The question of obtaining a supply of coal and turf was discussed, and a deputation, consisting of Messrs. Eason, Nesbitt and Dr. Conway, was appointed to wait on the Minister for Industry and Commerce and the Dublin Commissioners.

A circular appealing for funds was prepared, and will be issued to the residents during the week.

Applications for help will be considered by the local charitable societies. The trustees of the fund are Messrs. George Tyson, Charles Magowan and A. Nesbitt.

The Secretary to the Emergency Committee is Mr. Denis Goodbody, and Mr. L. A. Treston is Assistant Secretary.

Dr. J. E. Conway was appointed Chairman of the General Committee, with Mr. Charles Magowan Vice-Chairman.

TWO CARGOES REACH CORK.

The arrival of two cargoes of coal in Cork on Saturday gave promise of relief to the citizens who have been suffering from the coal shortage. Two more cargoes are expected to arrive to-day, and there is hope of further improved supplies. Supplies now in hand and those that are due to arrive this week will not wholly relieve the situation.

Owing to the shortage of all classes of fuel and the hardships involved to the poor, it was decided at a meeting held on Friday at the St. Vincent de Paul Society's hall, 18 Queen street, Cork, to make a public appeal for funds to provide coal and other fuel to be supplied to families in distress. The fund will be administered by a committee composed of representatives from the Sick Poor Society, Indigent Roomkeepers' Society, the St. Vincent de Paul Society, and the Cork Charitable Coal Fund Committee.

TIMBER FOR LIMERICK POOR.

The Mayor of Limerick has received a letter from Messrs. Morgan McMahon, Ltd., timber merchants, stating that the firm has placed from twenty to thirty tons of standing timber at his disposal for distribution amongst the poor of the city. The Limerick Steamship Company also wrote stating that ten tons of coal would be allocated from the next cargo arriving in the port for the same purpose.

At present there is a great scarcity of fuel in the city, and prices rule very high.

DERRY TURF PRICES DOWN.

The turfmen in Derry on Saturday were demanding from 25s. to 30s. per load, but when people refused to pay these prices they reduced their offer to 20s. a load, at which large quantities were sold. Turf was hawked round the doors and sold at 1s. a bag. Last week 1s. 5d. a bag was paid.

PLENTY OF TURF IN CLARE.

Plentiful supplies of good turf at prices ranging from 10s. to 25s. reach Ennis daily, and no shortage is likely. The increase in price falls most heavily on those who have to buy in small quantities. In Kilrush and Ennistymon a similar state of things prevails, but in the former town it is feared that Messrs. Glynn's flour mills may have to close if adequate supplies of coal are not forthcoming at an early date.

Addressing a railwaymen's fellowship Service at Hull yesterday, Mr. J. H. Thomas announced, amid cheers, that Commander Kenworthy would sit for the first time to-day as a Labour member of Parliament.

"IRISH TIMES" FUEL FUND.

(Continued from Page 1, Column 4.)

Mrs. O. E. Pride, Rosemount, Howth	1	1	0
Mrs. Powell, Glanbar, Sandycove	1	1	0
J. Tatlow, Kalafat, Dalkey	1	1	0
Mrs. F. B. Switzer	1	1	0
Rev. E. H. F. Campbell, All Saints' Vicarage, Phibsborough	1	11	0
J. S. W. Winder, 46 North Wall	1	1	0
Joshua Watson, 21 Herbert Park	1	1	0
L. Pearse, M.B., Salsboro'	1	1	0
J. N. Dolan, Rathmichael Lodge, Shankill	1	1	0
Rev. Dr. and Mrs. Denham Osborne, 4 Muntjoy square	1	1	0
C. Murphy, 96 Morehampton road	1	1	0
Edward T. Freeman, M.D., 22 Fitzwilliam square	1	1	0
S. Watchman, 10 Leinster road	1	1	0
Edward Goodall, 5 Molesworth street	1	1	0
H. Parke, 39 Lower Ormond Quay	1	1	0
"J. O. M."	1	0	0
"E. C. S."	1	0	0
"A. E." Dundalk	1	0	0
R. Croker Stain, Limaspol, Glenageary	1	0	0
S. Haughton, 17 Clyde road	1	0	0
A. Gambell, 15 Belgrave square, Monkstown	1	0	0
"A Sympathiser," Blackrock	1	0	0
Miss Archdall	1	0	0
"One who Feels the Cold"	1	0	0
Miss Dowse, Woodbank, Dalkey	1	0	0
Mrs. Seymour, Killagally Park, Belmont	1	0	0
Miss J. Jones	1	0	0
"Anonymous," Sandycove	1	0	0
The Misses Powell, 15 Belgrave square, Monkstown	1	0	0
Mrs. Chatterton, Dundalk	1	0	0
Mrs. V. E. Jacob	1	0	0
Miss F. M. Townsend	1	0	0
Miss E. A. Townsend	1	0	0
Mrs. Saxon Weld, 69 Upper Leeson street	1	0	0
P. Tomlinson, 9 Dawson street	1	0	0
P. O'Clery, Leinster road	1	0	0
G. O'Brien, 45 Lower Boggot street	1	0	0
Miss E. Rainsford, 24 Templemore avenue, Rathgar	1	0	0
G. H. Farran, 16 Highfield road	1	0	0
Rev. W. Hanbury, Martello terrace, Dun Laoghaire	1	0	0
Mrs. O'Meara	1	0	0
Lettice McCausland, Furnace, Rathdrum	1	0	0
Mrs. Case, Maingerlown, Cottage, Foxrock	1	0	0
"C. C. O.," Greystones	1	0	0
C. J. Hyder, Audley, Highfield road	1	0	0
Mrs. Greany, 47 Angiesea road	1	0	0
"The Four B's"	1	0	0
Mrs. A. E. Wilson, 3 Iona Park	1	0	0
T. A. Morrow, 1 Argyle road	1	0	0
The Misses Humphreys, Brookvale, Stillorgan	1	0	0
Mrs. Musters, The Old House, Milltown	1	0	0
Alfred Hamilton, 79 Palmerston road	1	0	0
Mrs. Tully, 82 Mayne road	1	0	0
Francis L. Leet, LL.D., Elm Park, Rathfarnham	1	0	0
"E."	1	0	0
"2 Morehampton Road"	0	10	0
Mrs. F. C. Ormsby, Carrickmines	0	10	0
"Lisderg."	0	10	0
"E. F. E."	0	10	0
"Anonymous"	0	10	0
"K."	0	10	0
"Mallow"	0	10	0
Miss Carroll, 3 Dartmouth road	0	10	0
"58 Palmerston road"	0	10	0
A. E. Wood, Artane	0	10	0
D. O'Brien, 45 Lower Baggot street	0	10	0
Arthur Webb, 2 Palmerston Villas, Rathmines	0	10	0
"Sympathiser," Blackrock	0	10	0
"M. B. L."	0	10	0
Mrs. L. R. Somers, Monkstown.	0	10	0
M. Buckley	0	10	0
"Hester"	0	5	0
"From Mary"	0	5	0
Mrs. McMahon, Palmagreen	0	5	0
"Pembroke"	0	5	0
"Balmoral"	0	5	0
A. Dean	0	5	0
"S. N. E."	0	4	0
"M. W."	0	2	0
"Bee"	0	2	0
"Anonymous"	0	2	0
"A and R."	0	2	0

THE METHODIST CHURCH.

It will be learned with deep regret that the President of the Methodist Church in Ireland, the Rev. R. M. Ker, of Belfast, lies seriously ill with pneumonia in Cork. Mr. Ker preached on Sunday, 17th inst., in Wesley Chapel, Cork, and spoke at the public meeting in the same church on the following evening, apparently in his usual health. On Tuesday he was to have started on a tour of some of the smaller centres in the South, but instead a doctor had to be called in. From the first a grave view was taken of his illness, and on the next day it was definitely pronounced to be pneumonia. The latest report of the two physicians who are attending him is:—"Some signs of improvement, but case still critical. Earnest prayer was offered in the churches yesterday for his complete and speedy recovery. Mr. Ker's illness is all the greater disappointment to him as the stone-laying ceremony of the new Grosvenor Hall, the headquarters of his mission, is fixed for Friday next.

The Services conducted by the President previous to his breakdown will not soon be forgotten in Cork. Wesley Chapel was filled for the Morning Service, and crowded as the oldest member does not remember it, save at Conference times, for the Evening Service. Mr. Ker's appeal to the young men and women, who were present in hundreds, to preserve the spiritualities of life was on a very high plane. The singing of Mr. W. H. Watts, of Waterford, of selections from the great oratorios greatly helped the effectiveness of the Services.

DRILLED IN THE AIR.

WONDERFUL FEATS AT CROYDON.

EMPIRE PREMIERS IMPRESSED.

FROM OUR SPECIAL CORRESPONDENT.

LONDON, Sunday.

Whatever may be wrong with the British Empire there certainly is very little the matter with her aerial progress. Yesterday I was one of a party that travelled by devious ways to the Croydon Aerodrome—one of the hardest places to get at in Europe, it has are foolish enough to go in a private car—and for two hours in a biting wind which swept like machine-gun fire across the aerodrome, I watched a display of aerial work such as few persons have been privileged to witness.

It was amazing. There must have been about a hundred machines on view, ranging from the luxurious Armstrong-Whitworth Argosy, capable of a speed of 90 miles per hour, and carrying twenty passengers to the tiny little Moth, which Mrs. Elliot Lynn, the woman pilot, whose intimate connections with Dublin seem to have escaped everybody's notice, manipulated and flew single-handed far more easily than if it had been a two-seater motor car.

ALL TYPES OF AEROPLANES.

In between were aeroplanes of every conceivable type. Cobham's De Haviland D.H. 50 J was there, with the De Haviland Hercules, Handley-Page liners carrying from twelve to fourteen passengers, Hawker's Cygnet, of only 36 m.p.h.; the Westland Widgeon, the Avro-Avian, and the short Mussel seaplane.

Among the military craft were the Gloucester Grebe and Gamecock, the Armstrong-Whitworth Siskin, the Hawker Woodcock, and the Sopwith Snipe. All these are single-seater fighters. Then there were the day-bombing machines, the D.H. 9, the Fairey Fawn, the Fairey Fox, and the Hawker Horseley; the night bombers, the Vickers Virginia, and Vimy, with the Handley-Page Hyderabad, the Army Co-operation Bristol Fighter, and the troop-carrier Vickers' Victoria, which, in addition to its normal crew, carries twenty-four fully-equipped infantry men.

Finally, there were what are known as the Fleet Arm Aircraft, all of which fly and land from the deck of a carrier ship, and the training aeroplanes—both Avros—which are used for the breaking in of pilot recruits.

MR. O'HIGGINS PRESENT.

It would be impossible to describe the display with justice to the work of its organisers. First, we were taken round by Air Force officers, who explained the various machines in detail.

Mr. Kevin O'Higgins had a particularly conscientious guide, who took him over all the exhibits, and I was surprised to notice that the Free State Minister for Justice adds to his other accomplishments a very fair working knowledge of engineering mechanics.

General Hertzog, Mr. Bruce, Mr. Munroe and Mr. Coates were there; while among the crowd I noticed Mr. Winston Churchill, in a long black coat with an astrakan collar; Sir Samuel Hoare, Minister for Air, and a number of distinguished flying, naval and military men, among whom was Sir Alan Cobham, who arrived half-way through the display on an aeroplane.

The first spectacle took away my breath. It was announced as "aerobatics" by two pilots of the 56th Fighter Squadron of the R.A.F., flying Siskin single-seater fighters.

DARE-DEVIL AIRMEN.

This was the squadron that contained Ball, McCudden, Hornell, Edwards, Bowe, Sayle, Mayberry, and many another great airman of the war, and during the struggle in France it accounted for no fewer than four hundred German machines. The two men who flew yesterday were members of that famous band, and their daring was almost inconceivable.

How they managed to do those stunts always must remain a mystery to me, for I have no intention of seeing them at closer quarters. Nose spins, tail dives and all the rest of the ordinary antics of young pilots are bad enough; but these two dare-devils put them completely in the shade. Not only did they nose dive, but they combined this manœuvre with several others all at the same time. They would climb up steadily for a few moments, only to send their machines revolving towards the earth like spinning-tops, and simultaneously wagging their tails like excited dogs.

Then they would come crashing straight for the ground until one imagined that all was over. But not at all. In a few seconds they would right themselves in some unaccountable way, and go gaily on to the next adventure. They stunted for about twenty minutes, and I must confess that I was glad when it was over, for it was too much of a strain for ordinary nerves.

A GREAT AIR LINER.

After yesterday I never shall be afraid of air travel. If human beings can come alive out of such performances the risks in a common or garden air liner must be infinitesimal. Talking of air liners brings me to the trip which a large number of us made in the latest word in aerial comfort, the Argosy liner, which takes twenty passengers with ease. It is an enormous monster of a 'plane, with three Armstrong-Siddeley Jaguar engines of 385 h.p. apiece. Inside it is like the interior of a very well-appointed omnibus. You can sit there as happily as in your own suburban armchair, and although for a few seconds at the start, just as she is leaving the earth, you may get the impression that you are parting company with your internal economy, the sensation of flying is as uneventful as that of taking a ride in a Rolls-Royce car.

The world certainly does look a bit funny when you look down at it. Human beings look like ants, and London, for all its vastness, has the appearance of a toy city; but you soon forget these things, and after a few minutes of initial anxiety you begin to hope that the pilot will not worry about getting back to the aerodrome in time.

WIRELESS CONTROL.

The most uncanny part of the whole display, however, was that item of the programme described as "Air Manœuvres by Wireless Telephony." This was really almost beyond belief. Nine Grebe single fighters of the 41st Air Force Squadron went up in flights of three. Directions were sent to the leader of the squad from the ground by wireless, and he transmitted them to his eight companions by telephony.

How it was done I do not pretend to guess, but what happened was this. By means of a loud speaker on the ground we could hear the squadron leader telling his men what to do, and could see them doing it instantaneously. For instance, the nine planes would be flying in three V's, like flights of wild duck, when suddenly the leader would shout: "Get into line. Up a little further No. 3. That's better. Now a point to starboard No. 6. That's better"; and so on.

AIR DRILL.

The nine machines drilled like a detachment of Guards on a barrack square. Their right about turn ordered by the leader was astonishing. The nine machines were flying as a single flight in V formation directly over the aerodrome. "Right about turn," came the command. Immediately every machine took its own course, looped the loop with reckless skill, and within five seconds was flying back in the opposite direction, aligned as carefully with its companions as if the manœuvre had been carried out with chessmen on a diningroom table.

There were dozens of things like this all ordered by the officer sitting quietly in his chair in the aerodrome, and conveyed by the squadron leader to his men. When one remembers the first experiments of Wilbur Wright, one begins to wonder what these remarkable people will be doing ten years hence. Personally, I prefer not to think of it, but it is all very wonderful.

STENOGRAPHERS; COURTS OF JUSTICE. Limited Competition, March, 1927. Special Shorthand Classes for above exam. now forming at SKERRY'S COMMERCIAL COLLEGE, 10 Harcourt street, Dublin. (Advt.)

EMPIRE TRADE.

(Continued from Page 7 Column 2.)

our part in this Conference, representing as it does a great clearing house of thought and action, since we are convinced that from the interdependence of Great Britain and our State it follows that, broadly speaking, whatever makes for the economic betterment of the one will have a like consequence for the other.

"We find, for instance, that every institution in the purchasing power here is reflected immediately in the markets of the Free State. Similarly, we hope and believe that if we are able to maintain a larger population and to induce more prosperous conditions, those facts will have beneficial reactions on this side of the Channel."

REPLY TO DEBATE.

SIR P. CUNLIFFE-LISTER'S FIGURES.

Sir Philip Cunliffe-Lister, the President of the Board of Trade, replied on the general debate, which he described as one of great interest and value. Referring to the Imperial Economic Committee, he said it had not attempted to do anything more than an advisory committee, and he thought that it had proved its practical value and justified its institution and its continuance.

The Empire film problem would not be solved by producing inefficient British films, and trying to make picture houses throughout the Empire take films which no one was going to pay to go to see. Any sort of easy assistance of any kind which was merely going to make rather inefficient people go on in an inefficient way would be worse than useless. At the same time, there was the question to be considered, whether they can get the film question solved in sufficient time, unless they helped efficiency in film production by giving it some measure of security. That really was, in a nut-shell, the problem that the Sub-Committee had got to consider.

Certain figures had been quoted to show that the home country's proportion of world trade is less than it was before the war. The best estimate that he had been able to make was, that while Great Britain and Northern Ireland's percentage of world exports was 15 per cent. in 1913, in 1924 it was 12.87 per cent., and in 1925 11.86 per cent. There was probably a considerable margin of error in any figures; and in any comparison with a pre-war figure they had got to remember that the comparison might be inaccurate, because conditions had greatly changed. There were new boundaries in the world, new countries had been created all over Europe, boundaries had been adjusted, and the result was that there was a very considerable volume of trade which, in the aggregate trade returns of the world, figured as external trade, which before the war was internal trade.

NEUTRAL COUNTRIES' CHANCE.

Also as a result of the war, when every neutral country was engaged in manufacturing munitions to sell to one or other of the belligerents, and was at the same time pushing forward with the manufacture of commodities it never thought of manufacturing before, partly for its own use and partly to capture neutral markets which previously belligerents had held, there had been an enormous increase in the manufacturing capacity of the world. That was one of the problems we were up against to-day, which made it necessary to consider wide cartels and arrangements in industrial production.

In 1913 the proportion of exports which the world took from the British countries overseas was 12.69 per cent. In 1924 it was something like 15½ per cent., and in 1925 it was something like 17.9 per cent., or very nearly 18 per cent.

"But I do most profoundly agree that, whatever be the exact ratio, there is no doubt that we are doing less overseas trade to-day than we were before the war, and that it is absolutely vital that we should increase it; but I am very sceptical as to the result of any number of manifestoes, by whomsoever they may be issued, in inducing foreign countries to alter policies and practices dictated by extreme nationalism. I think we shall be wise not to bank too heavily on that, but would do better to concentrate all our attention on developing the markets within the Empire to our mutual advantage.

"Since the last conference, whenever I have had the opportunity, I have, indeed, emphasised to manufacturers and merchants in this country the enormous importance of studying the requirements of those markets and the importance, to which more than one Minister has to-day alluded, of having the right man on the spot. The further afield you are from your centre the more important it is, I am sure, that you should have the right keen man to do your travelling."

MOTOR CARS.

A very considerable effort had been made by English motor manufacturers to improve their position in the Dominion markets.

"I think that is shown to-day in examples of motor cars which can be seen at the motor show," he said. "Of course they have been up against one difficulty. They had no chance of doing any of this business in the war, and the result was the Americans got into the market. The Americans got into the market not only by establishing their own depôts, but more seriously by creating a wide network of agencies.

"The real practical way of increasing Empire trade is not what Governments can do, but by getting buyers and sellers together and getting the sellers to meet the buyers' requirements. I wonder if it would be too much to expect, or whether, if after the work of this Conference is over, I could arrange a meeting of the representatives of the motor manufacturers, some informal Conference, Ministers could see their way to give direct to that Conference the kind of advice they have tendered to-day. If they could find time for that it would carry weight with the manufacturers and give encouragement to them in a way nothing else could."

With regard to steel, he thought the day of the "vertical trust" was past, but the day of the "horizontal trust" had come, and he believed it was going to be impossible for a country, whatever its advantages, to compete against vast organisations of industry organised in "horizontal trusts," unless it took the same action, was able to produce efficiently, to pay adequate salaries for the limited number of really able men available for the great positions, was able to concentrate with an adequate amount of money and resources upon research, to get the right amount of capital for its new developments, and to afford to scrap obsolete plant unhesitatingly in order to instal a more efficient plant. These things were going to be impossible unless the industries of Great Britain got together and combined, or, rather, the units of these industries got together and combined.

Mr. Bruce had referred to the possibility of getting some sort of stock-taking in statistics of what we produce, and where we buy, what we require, and he (Sir Philip) thought that a very good line on which to try to work.

"NATIONAL" REPRESENTATIVES WANTED.

In a speech at Blackburn last Saturday, Mr. J. B. Clynes, M.P., in a reference to the Imperial Conference, said that it was a mistake to make such conferences into mere Government functions. They could only be made into truly Empire assemblies when the mother country was represented, not on a party, but upon a national basis, and when Empire questions were viewed from the standpoint of a community, and not as a partisan interest. A gathering representative of the immense territories, whose leading statesmen were now in London, should rest upon something broader than the party in power, and in due time steps should be taken to enlarge our outlook on the subjects of common interest.

INDIAN CIVIL SERVICE.

DUBLIN UNIVERSITY GRADUATE'S SUCCESS.

In the open competitive examination for appointment to the Indian Civil Service, held in London in August, the first four places were secured by the undermentioned:

H. T. Lambrick, Rossall and Oxford (Oriel)—Scholar, 1st Class, History, Finals, 1926.

R. S. Symons, Christ's Hospital and Cambridge (King's)—Scholar, 1st Class, Part I., Mathematical Tripos, 1924.

H. K. Chainani, Government High School, Shikarpur, Sind and Cambridge (Magdalene)—2nd Class, Natural Science, Tripos Part I., 1925.

I. B. Jones, The High School, Dublin, and Trinity College, Dublin—B.A., 1st Class Honours in Classics; college scholarships and prizes; Vice-Chancellor's Latin medal, Brooke prize, Ferrar memorial prize in Sanskrit and Philology.

"THE PLEASURE OF HONESTY."

PIRANDELLO PLAY BY THE DRAMA LEAGUE.

Angelo Baldovino	Fest. O'Farrell
Agata Renni	Sheelah Richards
La Signora Maddelena	Mrs. Crean
Marquis Fabio Colli	F. J. McCormick
Maurizio Setti	Michael J. Dolan
Rector of St. Martha's	John Stephenson
Marchetto Fongi	P. J. Carolan
A Maid	Hermione Villson
A Butler	Walter Dillon
A Nurse	Maureen Delany

Dublin playgoers are only now coming to appreciate the debt that the Irish theatre owes to the Dublin Drama League, founded six years ago to secure the production of plays which would be unlikely otherwise to be seen here. Season after season the League keeps Dublin in the closest touch with the contemporary drama of the world, by producing modern plays that have won fame in other countries. Now that Dublin has secured world-wide recognition as the home of a theatre peculiarly its own, it is more than ever essential that our dramatists, our players and our public should appreciate that, in other countries, there is also a theatre as great as ours. For the opportunity of acquiring that knowledge, in the only shape in which it is of use, Dublin must thank the Drama League.

This year's season opened last night at the Abbey Theatre with Luigi Pirandello's "The Pleasure of Honesty," in Arthur Livingston's faithful translation. It is described as a comedy, but there is little of the comic element in what Pirandello labels comedy. Of course to the philosophic mind there is always something of the ludicrous in the play of the petty things that make up human life, and in this play Pirandello sees comedy in the tragedy that always surrounds the world-recognised necessity for appearances, for fair reputation.

Fabio, married to a wife who is no good, finds consolation in the love of his cousin, Agata. Time comes, when for the sake of the reputation of the family, a father must be found for Agata's child. Maurizio finds him in his old friend Baldovino, ruined by gambling and other extravagances, and he becomes the husband of Agata. He is, however, a philosopher who believes in honesty in the abstract, and who has the strength of character to carry his theoretic belief into practice. It is easier, he says, to be a hero than to be an honest man, and the dramatist proves the statement by working out the play to the conclusion that, it is more difficult to be honest with oneself in feeling and in act than it is to be heroic.

This is a writer's play, not the work of a dramatist who succeeds by stagecraft mainly. Its success—and it was an immense success last night—depends on the interpretation of the author's ideas through dialogue. To miss one word in the play is not infrequently to be at sea for minutes afterwards. The word clever will be applied to it, but Pirandello before this has proved to Dubliners that there is more than brilliant cleverness in his dialogue. There are such sparkles of philosophy as "education is the death of wisdom, for education makes us want things which, if we were truly wise, we could very well manage to do without," and again: "Who forgives a donkey must be himself a donkey"—but such do not make up the charm of the play to make it grip the imagination as it does. The time occupied by the three acts seems as nothing.

Last night the play got every chance in the acting. There is when all is said and done only one part, that of Baldovino. Mr. O'Farrell has made this one of the greatest presentations of the Abbey stage. The most subtle and involved philosophical dicta, the incongruousness of a man being two personalities at once, one an abstract idea, and the other a concrete human, are almost simple in the understanding when said and acted by Mr. O'Farrell, who, carrying the whole play on his shoulders, never once does or says or looks anything that is not the Baldovino of the author. It was a performance that proved Mr.

FUEL SHORTAGE SCENES IN DUBLIN: AIR PAGEANT.

Peat, which left Newbridge last Saturday evening by volunteer transport, being distributed on the same evening at Liberty Hall, Dublin.

Fishermen at Kingstown with some Coal dredged from the Harbour.

A Bellman besieged by women in Marlborough street, Dublin, anxious to obtain fuel.

A Lansdowne forward passes high when tackled in the match with the North of Ireland F.C. in Dublin last Saturday.

An incident at Belfast, when the Instonians beat Trinity College by 21 points to 5.

The Start of the Rugga-Rugga Motor-Cycle Trials last Saturday.

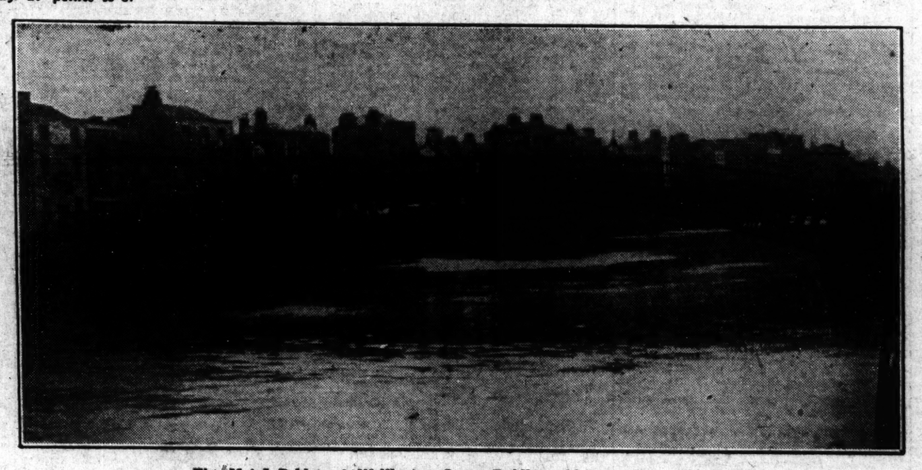

The Metal Bridge at Wellington Quay, Dublin, which has been closed.

AIR PAGEANT.—The Members of the Imperial Conference inspecting the Air Liners at Croydon last Saturday.

Mme. Tetrazzini, who was married at Rome last Saturday to Signor Pietro Vernati.

'Allenburys'

Progressive System of Infant Feeding

Baby's birthright of healthy growth and development depends for its fulfilment largely upon the care and forethought of the mother during the first few months of his life.

The 'Allenburys' System will give your baby the vital capital necessary to meet the ever increasing demands of steady growth and progress. The carefully-graduated series of foods supplies the essential nourishment in the form best adapted to baby's needs at baby's age.

Milk Food No. 1 Birth to 3 months
Milk Food No. 2 3 to 6 months
Malted Food No. 3 6 months and onwards

COUPON ALLEN & HANBURYS LTD., 37 Lombard Street, London, E.C. 3

Mrs. .....

will be pleased to receive, free of charge, a copy of the 'Allenburys' book 'Infant Feeding and Management,' and a 1-lb sample of Food.

Her baby's age is..... I.T.

Patron: His Majesty the King.

20th International

MOTOR EXHIBITION

Organised by The Society of Motor Manufacturers and Traders Ltd.

Oct. 22-30

DAILY 10 till 10.

ADMISSION

The World's Largest Display of Private Cars, Carriage Work, Components and Accessories, Tyres and Equipment.

To-day and Tuesday, Wednesday, Thursday 5/-
Friday and Saturday 2/6

Official Catalogue 1/6. Post Free.

OLYMPIA

KENSINGTON, W.

In the production of

OMÉGA

WATCHES Amazing precision is demanded. Standards of measurement calculated in TEN THOUSANDTHS of an INCH, being constantly maintained. Get your Omega from your jeweller to-day!

LATEST "MODEL 406"

Now on Sale. Ask your Jeweller.

QUALITY IS ECONOMY.

McC.

Holiday soap

Makes washing day a holiday

Made by JOHN BARRINGTON & SONS, LTD. DUBLIN.

ALEX. FINDLATER & CO., LTD.,

have, for a hundred years of their career, been famed for

TEAS

of quality and fine flavour.

Agents for Delicious

MAZAWATTEE TEAS

You are invited to call in at 2, THE GREEN, SANDYMOUNT, and sample a cup free of all charge.

BROADCASTING.

TO-DAY.

DUBLIN (2RN)—397 Metres.

7.30—Irish Lesson, Sean O'Connor. 7.45—Gardening Talk, G. O. Sherrard. 8.0—"400 B.C. Calling." Station Orchestra; Dr. Starkie, and F. Jay in Antique Offerings. Talk, Dr. Starkie. Station Orchestra: Cedgie a Colonne (Overture). Ladies' Vocal Trio: Hymn to Apollo. (Greek Hymn). Dr. Starkie. Station Orchestra. "Ruins of Athens" (Beethoven). Antique Humour 400 B.C., Dr. Starkie. Station Orchestra, "Dances Sacree et profane" (Debussy). Frank Fay, "Antigone." Station Orchestra, "Phedre" (Massenet). 10.0—Dick Smith's Ceilidh Trio, in Irish Dance Music—Thomas Breen (piccolo), Cathal O'Byrne (piano), Dick Smith (violin). 10.30—Weather Forecast and close down.

"ROSAN FOR WIRELESS," 56 Henry St., Dublin. (Ad.)

BELFAST (2BE)—440 Metres.

2.0—Broadcast to Schools; London Programme relayed from Daventry. 4.0—Afternoon Topics. 4.45—George Beggs (baritone). Station Orchestra. Dance Band. 5.15—Children's Hour. 6.0—S.B. from London. 8.0—Musical Comedy; Station Orchestra, Selection, "Rose Marie." 8.12—Vera Staples (soprano). 8.20—Excerpt from "The Gondoliers" (S.B. from London). 8.50—Orchestra, Selection, "The Gipsy Princess" (Kalman). 9.0—"A Country Cottage." 9.30-11.0—S.B. from London.

LONDON (2LO)—365 Metres.

1.0-2.0—Time Signal, Greenwich; Lunch-Time Music from the Holborn Restaurant. 3.0—Mr. E. Robinson: "Deep-sea Fishes." 3.30-3.45—Special Poetry Reading by the Children of the Bournemouth road School, Islington. 4.0—Time Dance Band from the R.A.C. Garford Hall. 4.15—Mr. A. W. P. Wilson: "Makers of Modern Europe: Palmerston," the Royal Automobile Club Dance Band from London. 5.15—The Children's Hour. 6.0—The Radio Dance Band. 6.40—Talk by the Radio Association. 7.0—Time Signal, Big Ben; Weather Forecast; First General News Bulletin; Musical Interlude. Literary Criticism. 7.28—Gordon Coates, M.C., Prime Minister of New Zealand: "What We are Up Against." 8.0—Royal Choral Concert, The Wireless Orchestra. 8.50 approx.—"The Gondoliers." 9.50 approx.—Doucet and Wiener, in Piano Duets. 9.30—Air Ministry Talk by Capt. E. Entwistle, B.Sc., "The Airman and the Weather." 9.45—Strauss's Songs, sung by Vivienne Chatterton. 10.0—Time Signal, Greenwich; Weather and news. 10.15-11.0—Inns of Old London.

DAVENTRY (5XX)—1,600 Metres.

10.30 a.m.—Time Signal and Weather Forecast. 11.0—The Radio Quartet and Dorothy Hoysen (pianist), Deane Parker (soprano), and Reginald Olley (baritone). 1.0-2.0 3.0-3.0—S.B. from London. 5.0—Music by Scottish Composers; The Station Symphony Orchestra; Robert Burnett (baritone) (S.B. from Glasgow. 8.20—S.B. from London. 8.50—Orchestra. 9.30—S.B. from London. 10.10—Shipping Forecast. 10.15—S.B. from London. 11.0-12.0—Jack Howard and His Band from the Royal Opera House, Covent Garden.

BIRMINGHAM (5IT)—479 Metres.

2.45—The Station Wind Quintet. 4.45—Sidney Rogers, F.R.H.S., "Topical Horticultural Hints—Further Tips to Fruit Growers"; Marjorie Palmer (soprano). 5.15—The Children's Hour. 6.0—Harold Turley's Orchestra, relayed from Princes Cafe. 6.40—S.B. from London. 8.0—The Station Orchestra. 8.20—S.B. from London. 8.50—Orchestra. 9.30—S.B. from London. 10.0—Weather Forecast; News; Local News. 10.15-11.0—Light Entertainment by Harold Kimberley, Alma Vane, Florence Oldham.

BOURNEMOUTH (6BM)—386 Metres.

2.45—Marian Mackay Sharpe: "St. Catherine of Siena." 4.0—Tea-Time Music by F. G. Bacon's Orchestra. 5.15—The Children's Hour and Musical Interlude. 6.40-11.0—S.B. from London (10.10 Local News).

CARDIFF (5WA)—353 Metres.

12.30-1.30—Lunch-Time Music from the Carlton Restaurant. 3.15—Broadcast to Schools: Rev. Gwilym Davies, "Visits to Famous Cities—(2) Geneva." 3.40—Some Popular Melodies; The Station Orchestra. 4.45—Mr. P. Harries: "Queen Elizabeth from a Welsh Standpoint." 5.0—Pianoforte Recital. 5.15—The Children's Hour. 6.0—Miss Kathleen Freeman: "Writers of Greece—(4) Sophocles." 6.15-11.0—S.B. from London (10.10 Local News).

MANCHESTER (2ZY)—375 Metres.

2.25—Broadcast to Schools: Travel Pictures of the British Empire—Rev. H. Allen Job, F.R.C.S.: "Australasia—The Pearl of the Tasman sea." 2.45—Helena Cecils (entertainer). 4.0—Orchestral Music from the Piccadilly Picture Theatre. 5.0—Afternoon Topics; Miss Marion Fitzgerald: "Fashions in Furniture—Old and New." 5.15—The Children's Hour. 6.0—The Majestic "Celebrity" Orchestra, relayed from the Hotel Majestic, St. Anne's-on-Sea. 7.0—S.B. from London. 8.0—The Augmented Station Orchestra, conducted by Percy Pitt. 8.20—S.B. from London. 8.50—The Orchestral Concert (continued); William Primrose (solo violin). 10.0—Weather and Local News. 10.15-11.0—Syncopated Songs and Humour.

NEWCASTLE (5NO)—404 Metres.

4.0—Afternoon Topics. 4.15—Music from Fenwick's Terrace Tea Rooms. 5.15—Children's Hour. 6.0—S.B. from London. 6.40—Radio Association Talk: Dr. Sayce, Sunderland, "Condensers and How They Work." 7.0—S.B. from London. 8.0—Schubert Station Orchestra; Rose Myrtil (mezzo-soprano). 8.20—S.B. from London. 8.50—Schumann Orchestra. 8.55—Rose Myrtil. 9.10—Frederick Stevenson. 9.20—Orchestra. 9.30—S.B. from London. 10.15—The "Rest House." A Radio Satire by Andrew Harding. 10.30-11.0—Gordon Lea: Novocastrian Nights—(6) "The Secret of Cell 13."

LIVERPOOL (6LV)—331 Metres.

11.30-12.30—Gramophone Lecture Recital by Moses Bartiz. 4.0—Patrizov and his Orchestra from the Futurist Cinema. 5.0—Afternoon Topics. 5.15—The Children's Hour. 6.0—Dance Music by the Piccadillians Dance Orchestra, relayed from the Edinburgh Cafe Ballroom. 6.30—S.B. from Manchester. 7.0—S.B. from London. 7.40—Mr. Ernest Edwards ("Ree"): Weekly Sports Talk. 8.0-11.0—S.B. from London (10.10 Local News).

GLASGOW (5SC)—422 Metres.

4.0—Afternoon Concert, Wireless Quartet and George H. M'Naughton (tenor). 5.0—Afternoon Topics: Mr. David B. Mungo, "Law for Women." 5.15—Children's Hour. 6.0-6.2—Weather Forecast for Farmers. 6.15—S.B. from London. 7.40—S.B. from Manchester. 8.0—Station Symphony Orchestra; Robert Burnett (baritone), relayed to Daventry (see Daventry Programme). 8.30—S.B. from London. 8.50—S.B. from Glasgow. 9.30—S.B. from London. 10.15-11.0—Blue: Station Symphony Orchestra.

NOBEL PEACE PRIZE.

Proposals of candidates for the Nobel Peace Prize, which is to be distributed December 10th, 1927, must, in order to be taken into consideration, be laid before the Noval Committee of the Norwegian Parliament by a duly qualified person before February 1st of the same year. For particulars, qualified persons are requested to apply to the office of the Nobel Committee of the Norwegian Parliament, Drammenavei 19, Oslo.

UNIVERSITY COLLEGE, DUBLIN.

OPENING OF ACADEMIC YEAR.

The academic year at University College, Dublin, was ushered in by Solemn High Mass of the Holy Ghost, a "Red Mass," celebrated at the University Church, St. Stephen's Green, Dublin, yesterday. The heads of the College, the professors and several hundred students, in academic costume, marched in procession to the church, which was filled to its capacity.

His Grace Archbishop Byrne presided at the Mass. He was assisted at the throne by the Very Rev. Canon Cronin, M.A., D.D.; the Very Rev. Canon Boylan, M.A., D.D., D.Litt., and the Rev. Michael Murphy, B.A. The officiating clergy were:—Celebrant, Rev. John Burke, B.A., University College; deacon, Rev. Richard Concannon, B.A., Mater Hospital; sub-deacon, Rev. Anthony Crinion, B.A., Loreto Hall; master of ceremonies, Rev. James Robinson, B.A., St. Vincent's Hospital. Among the clergy in the choir were the Right Rev. Monsignor Walsh, M.A., V.G., President, Holy Cross College, Clonliffe.

The music of the Mass was Gregorian chant, with two motets by Haller. It was sung by a choir of Holy Cross College students, conducted by the Rev. M. L. Dempsey, B.A., Mus.Doc., with Mr. Vincent O'Brien at the organ. Before the Mass proper the choir sang the harmonised "*Ecce Sacerdos Magnus*," and the plain chant, "*Veni Creator Spiritus*," and at its conclusion two verses of the hymn. "Faith of Our Fathers."

The Rev. John Ryan, B.A., Dean of Residence, addressing the congregation after the first Gospel, pointed out the significance of the Service, which, he said, was an act of worship of the College as a corporate entity. The College, as a College, was that day fulfilling its duty to God in paying Him the duty of collective worship.

The Rev. James Mullins, C.M., preached on the text of St. Paul to the Philippians, "And this I pray that your charity may more and more abound in knowledge of all understanding that you may approve the better things." He pointed out that the better things are the things of the spirit, the lasting things, the eternal things of God. Faith, justice, mercy, above all else, charity—those are the better things. Those are approved by contrasting them with the meaner things, the things of the sense, which Solomon described as vanity of vanities. In the course of the elaboration of his theme, he said that there is not a working priest who is not humiliated by the wonderful examples that he sees constantly of faith and penance and prayer, and, above all, of patience, among the poor

The attendance included:—Denis J. Coffey, M.A., M.B., LL.D., President of the College; Arthur W. Conway, M.A., D.Sc., Registrar; John W. Bacon, M.A., Secretary; H. C. McSweeney, M.A.; P. Semple, M.A.; J. M. O'Sullivan, M.A., Minister of Education; M. R. Chauvire, the Rev. J. Shine, M.A.; H. J. Seymour, B.Sc.; H. Ryan, M.A., D.Sc.; J. MacNeill, D. Litt.; R. Donovan, M.A.; M. Tierney, M.A., T.D.; the Rev. T. Corcoran, S.J., D. Litt.; J. J. Nolan, M.A., D.Sc.; W. Magennis, M.A., T.D.; the Rev. T. Finlay, S.J., M.A., B. D.; J. McLoughlin, M.B.; J. M. O'Connor, M.D.; the Rev. D. O'Keefe, M.A.; M. Hayes, F.R.C.S.I.; J. Meenan, M.B.; A. E. Clery, LL.D.; J. S. McArdle, M.Ch.; Mrs. Macken, M.A.; Mary Hayden, M.A.; R. Shields, M.A.; the Rev. P. J. Hannon, B.Sc.; Margaret Bowley, M.A.; Mrs. McCarville, M.A.; J. Doyle, M.Sc.; Mrs. O'Kelly, M.A.; J. Delargy, M.A.; G. Keating, M.Sc.; T. J. McSweeney, M.A.; Louise Gavan-Duffy, M.A.; Mrs. O'Kelly, M.D.; the Rev. M. F. Egan, S.J., M.A.; T. T. O'Farrell, D.P.H.; J. Aiken, M.A., D.Sc.; J. F. Larchet, Mus.D.; P. Purcell, M.A., M.A.I.; D. A. Binchy, M.A.; D. O'Connor, A.C.A.; P. J. Nolan, D.Sc., Ph.D.; the Rev. Dr. Neuss; Hilda Barniville, M.D., M.Ch.; H. S. Meade, F.R.C.S.I.; J. Keane, M.Sc.; F. Farrell, B.A.; Ellen Hartnett, M.A.; J. Bayley Butler, M.A., M.B.; Lord Ashbourne, Dr. Eoin McNeill, T.D., ex-Minister for Education; W. M. Crofton, M.D.

THIS WEEKS AUCTIONS OF FURNITURE AND FINE ARTS.

MONDAY.

Hollywoodrath House, Mulhuddart, Co. Dublin (William Montgomery and Son); 71 Angleseа road (James Adam and Sons); 9 and 10 Bachelor's Walk (James Hill and Son).

TUESDAY.

9 and 10 Bachelor's Walk (James Hill and Son).

WEDNESDAY.

6 Upper Ormond quay (Bennett and Son); 158 Pembroke road (P. J. Byrne).

THURSDAY.

6 Upper Ormond quay (Bennett and Son); 14 Crosthwaite Park South, Kingstown (James Adam and Sons)

Patron: H.M. The King.

TWENTIETH INTERNATIONAL

MOTOR EXHIBITION OLYMPIA.

ADMISSION:

OCT. 22 - 30 TO-DAY, TUESDAY, WEDNESDAY AND THURSDAY / FRIDAY AND SATURDAY 5/- 2/6

Daily ... ... 10 till 10

GOSSIP FROM THE COURSE.

FREE HANDICAP PLACINGS.

TWO-YEAR-OLD FORM.

ANTICIPATIONS OF NEWMARKET.

THE JUMPING MEETING AT SANDOWN PARK.

FROM OUR TRAVELLING CORRESPONDENT.

LONDON, Sunday Night.

The Free Handicap of the two-year-olds made by Mr. Dawkins was published in the last number of the *Racing Calendar*, and is one of those interesting documents that is left for detailed discussion during the winter months when the speculative fancy plays round the horses that are likely to figure in the classic races of next year. It may be noted that while an Irish colt, Fohanaun, had the distinction of being included by Mr. Dawkins in the first dozen of his sex in this race last year, there is no Irish-trained youngster in this year's compilation.

It is possible that some people who were at the Curragh last week and saw Mrs. Stanley's King Bird win the National Produce Stakes all the way were surprised to find that he was actually bottom of the Free Handicap, with only 6st. 4lb., and the Curragh race, too, was run nearly twenty-four hours before the *Calendar* was published. At Nottingham a few weeks before Adieu had given 11lb. and a neck beating to King Bird, and is allowed 11lb. for the neck. Adieu, on this other running, had to come into the lower middle of the handicap, so Mr. Dawkins had little alternative except to give King Bird the benefit of the 12lb.

In the nurseries in England in which I have noticed him entered, Archway has been top of the handicap, but if other officials take Mr. Dawkins's Free Handicap estimate of King Bird, Archway should be near the bottom of any two-year-old handicap in which he may be put in England before the end of the season. In this case Mr. Dawkins—usually the most careful of handicappers—seems to have made a slight slip over King Bird.

Judging by the state of the market on next Wednesday's Cambridgeshire, Mr. Dawkins is assumed also to have made a serious error in letting Delius into the Cambridgeshire with 7st. 2lb. The Manton colt was a tight 6 to 1 chance for money at Sandown Park yesterday, and it is not unlikely that he will start at half this price on Wednesday. His trial last Wednesday was by all accounts—and there is no reason to discredit them—an exceptional one, and suggested that he could win the race with 8st.—that is, 12lb. more than he has been allotted.

In the trial was Plimsol, who had beaten Arcade at Newmarket, while Arcade had gone on to Nottingham to beat Helter Skelter, and Helter Skelter immediately afterwards went to Kempton to win in a canter. There was also Sparus—a very consistent colt this, who is handicapped in the Cambridgeshire with 8st. 9lb.—and Inca, who was close up to Cross Bow and Embargo in the Royal Hunt Cup, and had shown that she was fit by running so well in a fast race with Pinmedav.

TAYLOR'S EXPECTATION.

Delius, I believe, beat all these in effortless fashion so there would appear to be good grounds for Taylor's expectation of winning the Cambridgeshire. However, he has brought horses to the post for the Cambridgeshire before—Stick Up was one I can remember—who had been as well galloped as Delius, and a victory in this particular race has still eluded him.

It must not be forgotten, too, that Cross Bow is to run, and on this course, where he has shown his best form, the Royal Hunt Cup winner's chance is by no means despicable. He has done things in public which Delius has still to accomplish. It is to be presumed that with Inca in the trial Taylor can believe that he has Embargo held safe. I do not think, however, that the amount of improvement which Embargo has made since June can be accurately estimated. The Irish Derby winner will, too, have Donoghue up, as against the boy, Caldwell, on Delius. Not that Caldwell is not an excellent lightweight, indeed I do not think there is another of his weight riding who is quite so good.

The wagering on the Cambridgeshire is still practically confined entirely to the four, Delius, Embargo, Plack and Oojah. Plack again gave much satisfaction yesterday morning in a fast six furlongs. Wednesday, of course, may reveal a market springer, but none such has yet appeared on the horizon. Highborn II. won his trial yesterday, but it would have been more satisfactory had it been over nine furlongs instead of a mile. Neither St. Fortunat nor Volta's Pride, who were galloped with him, can be regarded as good trial horses for Cambridgeshire.

Nine of the French candidates have made much stir since they came on to Newmarket, and it is feared that Asterus, who, as a winner of the French Two Thousand, looks to be about the best of them, is not so good at nine furlongs as at a mile.

One can look forward with a good deal of interest to the two-year-old racing of the week, for it promises to be good. Call Boy is to run for the Criterion Stakes on Tuesday, and here he can have as an opponent Adam's Apple, who has been placed 1lb. above him in the Free Handicap. Adam's Apple has earned this high place by an easy victory over Bold Archer at Newmarket, but previously at Ascot he had been well beaten by Damon and Carragh had been lying second, then went to the front, and won easily. Ibstock plodded on to run Clashing Arms out of second place, and finished eight lengths behind the winner. As Tully had also carried Mr. Harry Liddell's colours, this made the second success of the afternoon gained by the North of Ireland owner.

There were seven runners for the Cholmondeley Steeplechase, and all of them completed the course, and with few mistakes. D.D.B. did not run as well as was anticipated, and Ben Cruchan, well as he looked in himself, was beaten a long way from home. This brought us to the Norbiton Handicap Hurdle, in which Melrush and Gold Willow were the only pair backed to beat the favourite, Blaris. This latter son of Achtoi is a very fine-looking horse now, who has done particularly well since last season. Duller took him to the front at once, and after making all the running he won easily by a length and a half and four lengths from Golden Brick and Gold Willow. It is quite likely that Blaris will this winter prove himself to be about the best hurdler in training. White Park, who is not nearly ready, ran moderately, and this was not his right form, while Melrush never lay up with the leader.

A DEAD HEAT.

The betting on the Three-Year-Old Hurdle Race was practically confined to three horses—Glanessa, Foster and Zeno. This showed considerable perception on the part of backers, as they filled all the leading places. Foster seemed to run his race in snatches, and he was baulked for an opening after jumping the last hurdle. In a great finish the judge could not separate Glanessa and Zeno, and gave it a dead heat. Both dead heaters have been running in selling races throughout the season on the flat, and neither may be much. Probably Foster will better both next time they meet. Of the unfancied division, Largie, who had his head in front at the last hurdle and finished fourth, did best.

The last race of the afternoon, an amateur riders' steeplechase, fell to Tullylost, an Irish horse who has not so far fulfilled expectations since he came over to Poole's stable a few years ago. He was here ridden by W. Payne's sixteen-year-old son, and he won by three lengths and a neck from Hawker and Potheen. Probably he was a lucky winner; for the favourite, Tangerine, and Benjamin Cherry, who had been racing out by themselves for a long way, took off at the last fence together, and both came down, leaving Tullylost, who was then some distance behind, in clear possession.

There is a jumping fixture to-morrow afternoon at Nottingham, to which Glanessa has gone on to run for the Three-Year-Old Hurdle. He may not, however, beat JEHU, who has already won two races of this description this season. MAXTOI is a possible winner of the Newark Handicap Steeplechase, and BOVRIL III. can be given a chance in the Ruddington Handicap Steeplechase.

GALTEE MORE.

FORM HORSES.

NOTTINGHAM.

1.45—Tamasha.
2.15—Kissing Song.
2.45—Beggar's End.
3.15—Keep Cool.
3.45—Jehu (nap).
4.15—Herne the Hunter.

Eclipse.

SPORTING PARAGRAPHS.

Glasheen was struck out of the Cambridgeshire Stakes at 10 p.m. Friday.

Godfrey, 2 yrs., b.c. by Gay Crusader—Lady Vista, left Lambourn yesterday en route for Australia.

The jockey, George Blenkin, who was knocked down while motor cycling from Stockton races last Saturday, is in a critical condition in Leeds Infirmary.

Royal Bucks, 13 yrs., b.g. by Buckwheat—Teofani, who won the Lincolnshire and City and Suburban Handicaps in 1919, left Lewes on Saturday for Punchestown Hunt Kennels to be destroyed.

CAMBRIDGESHIRE GALLOPS.

At Newmarket yesterday.

Major Beatty's Bella Minna, after Saturday's good gallop, travelled seven furlongs steadily.

R. W. Colling's Wykeham with others of the team composed six furlongs.

Earl's Prompt was given a smart five furlongs gallop with Bodden.

Hon. G. Lambton's Caissot after his good gallop of Saturday traversed six furlongs with others of the Stanley House team.

J. Lenaz's Brighter London and Sopron, both looking in the pink of condition, were given a good six furlongs gallop.

F. Archer's Sunderland and Capture Him, with Skyspail and Grand Joy, were rattled along over one mile.

Darling gave Sun God II. The Wolf and War Mist a half-speed gallop over one mile.

Day's Blueberry, with J. Watts's Melon, had a fast nine furlongs gallop.

Leader's Test Edition II., Cosquillasa and Tonton covered nine furlongs at three-parts speed. Simeon's Fort moved well in a good seven furlongs spin with Fardon Percy.

Newton's Ptolemy II. and King Arthur II. were rattled along over one mile.

COURSING.

CARLOW.

DRAW FOR TO-DAY'S MEETING.

BREEDERS' TRIAL STAKES—For 14 puppies. Winner £15, second £7, two dogs £2 10/- each.

Mr. J. Hughes's Deep Thinking aged. Mr. D. J. Gorey's Galway Bay.

Mr. T. Harte's Hidden Scamp aged. Mr. J. F. Kenny's Kilnew.

Miss Hourihane's Weak Vessel aged. Mr. N. McSweeney's Sunrise.

Mr. D. J. Gorey's Gospatrick aged. Mr. W. Mahon's Magill.

Mr. E. J. Drea's Delightful Lover aged. Mr. T. Hartig's Hidden Deed.

Mr. J. O'Neill's Magic Ray aged. Mr. D. Dunne's Dounsea.

Mr. McCarthy's Mona's Isle aged. Mr. W. Kelly's Sortie.

BALLYDARTON STAKES—For 8 all-ages. Winner £17, second £7.

Mr. E. E. Butler's Hunter's Battle aged. Mr. T. Waters's Westcourt Man.

Mr. P. Timmons's Charlie's Fancy aged. Mr. S. Gleeson's Mount Music.

Mr. J. Dowling's Ballybooken Boy aged. Mr. F. Corrigan's Big Tom.

Mr. H. W. Kelly's Sleaty Boy aged. Mr. N. Quinn's Cruiskeen Lawn.

CLONMEEN STAKES—For 16 all-ages. Winner £20, second £5, two dogs £3 each.

Mr. P. Purcell's Phelim aged. Mr. W. Hogan's Costly Joke.

Mr. J. J. Kenny's Knavish Speed aged. Mr. T. Leonard's Lough-na-Garr.

Mr. W. Mahon's Monabwee aged. Mr. D. Stevenson's Beaded Prince.

Mr. J. M. Ryan's Tallow Lad agst. Mr. L. Hickey's Hunting Tone.

Miss McSweeney's Ripe Fruit agst. Mr. C. Booth's Dealer.

Mr. H. Lynch's Loughbrack aged. Mr. W. Barron's Black Country.

Mr. M. F. Kent's Kreisler agst. Mr. M. Murphy's Speedy Manna.

Mr. Waters's Woodside Terrace agst. Miss Hickey's Maiden.

MEMBERS' STAKES—For 13 all ages. Winner £10, second £5, two dogs £1 10/- each.

Mr. J. Doyle's Shawn's Goo Og agst. Mr. P. Waddock's Pride of the Block.

Mr. W. Shanahan's Beamahon Lilly agst. Mr. P. Hogan's Herculean Gun.

Mr. P. Kearney's Bendenstown aged. Mr. B. J. George's Captain Kernal.

Mr. P. Murphy's Mounabeg agst. Mr. P. Neill's Thos. Fencey.

Mr. M. Carty's Canny Cattle agst. Mr. E. Maher's Mystical Molly.

Mr. P. Fenelon's Fine Fun agst. Mr. E. J. Drea's Delightful Joker.

Mr. J. Hughes's Highland Still, a bye.

Meet at Fenagh (Bagenalstown) at 12.30.

COURSING.—For special reports of meetings and interesting news and articles on Coursing, read *The Irish Field*. Published every Saturday. Price 2d.—(Advt.).

GOLFERS will find much to interest them in the article on Golf which appears each Saturday in *The Irish Field*. This week's article deals with Developments in the Leinster Golfing Alliance. On sale at all Newsagents.—(Advt.)

SELECTIONS FOR NOTTINGHAM MEETING TO-DAY.

PAPER.	1.45 RACE.	2.15 RACE.	2.45 RACE.	3.15 RACE.	3.45 RACE.	4.15 RACE.
Irish Times	Belgian Boy.	Rising Falcon.	Maxtoi.*	Glanessa.	How Nice.	Bokhara.
Do. Galtee More.	—	—	Maxtoi.	Jehu.	Jehu.	—
S. Life & Sportsman.	Drive On.	Mrs. Fall.	Maxtoi.	Silver Somme.	Jehu.*	Cave Man.
Man on the Spot.	Clarkin.	Chaltoi.	Maxtoi.	Test Match.	Jehu.	Herne the Hunter.
Westminster Gazett	Drive On.	Blue Paper.	Cylvida; if ab., Maxtoi.	Ballyfinaghy; if ab., Keep Cool.	Jehu.	Bokhara.
Daily Express	—	—	—	—	—	—
Daily Mirror	—	—	—	—	—	—
Daily Sketch	Clarkin; if ab., Drive On.	Octabella's Pride.	Maxtoi.	Forewarned.	Glanessa.	Cave Man.
Star	Clarkin.*	Scaliger.	Maxtoi.	Connelly's Folly; Vaulx, place.	Jehu; Bognor, place.	Bokhara.
Evening News	Clarkin.*	Blue Paper.	Cylvida.*	Soleira.	Test Match.	Ballyhaft.
Evening Standard	—	—	—	—	—	—
Times	—	—	—	—	—	—

PROUDSTOWN PARK.

CURRAGH FAILURES SCORE.

SWEET CHARLOTTE DISQUALIFIED.

The early morning rain in Dublin and district had a damaging effect on the attendance at Proudstown Park on Saturday. Not many people travelled from the city, and the crowd was a disappointing one. There was fair afternoon's racing carried out under favourable conditions. There was no rain in the Navan district at any period of the day, but previous downfalls had left the ground in a holding state, and in most of the races the horses finished in a tired state. East Galway, Newtown Park, and Bachelor's Pare, all of whom ran at the Curragh last week without success, did better on this occasion, all three earning winning cheques.

One of the best finishes of the afternoon was provided by the selling hurdle race, in which Roydon Laddie disposed of South Pole by the narrowest of margins. The latter was an odds-on favourite, as was Golden Light, who suffered defeat by Sweet Charlotte in the three miles steeplechase. In the latter case, however, Sweet Charlotte was disqualified for going the wrong course, and the spoils went to Mrs. Croft's horse. East Galway, none the worse for his effort in the Irish Cesarewitch last Wednesday, carried off the Sallypark Plate, in which old Rory's Glen proved his most dangerous rival. Another Curragh disappointment in Bachelor's Fare scored in the Autumn Plate. It was only in the closing stages of the race that Mr. A. Lowry's filly came into the picture, and with Square Town and Donegalle failing to stay out the full journey she scored rather easily; but the performance was not a great one for a full sister to Bachelor's Double. Glennaar carried Mr. W. Watson's colours successfully in the two miles steeplechase, and Newtown Park showed a return to winning form by defeating Northern Linnet and others in the Slane Flat Race. Details :—

1.30—**OCTOBER SELLING HURDLE** of £80. Second £25.

Mr. J. Nugent's br. h. ROYDON LADDIE, by Kroonstad—Donna Voski, a. 10-0 J. Sinnott 1
Mr. Hartigan's SOUTH POLE, a. 12-4 Joseph Canty 2
Mr. Black's GLENIDEN, s. 10-5 M. M'Cormack 3

(Winner trained by Owner.)

Betting—2 to 1 on South Pole, 2 to 1 agst ROYDON LADDIE, 50 to 1 Glenideen.

Roydon Laddie made the running from South Pole and Glenideen, and when challenged by South Pole at the last hurdle shook him off, and won by a short head; a bad third.

There was no bid for the winner.

2.0—**STEWARDS' HANDICAP STEEPLECHASE**, of £250. Second £3 and third £2. 3 m.

Mrs. Croft's b. g. GOLDEN LIGHT, by Fair Knight—Lady Grace Fitzstravor, 6, 12-7 ..... Moylan 1
Mr. W. Magee's RANDHOON, 6, 9-7 (car. 10-1) ..... J. Manley 2
Mr. J. Fitzsimon's Sweet Charlotte, 5, 10-0 ..... Mr. C. Malone (disc.)

(Winner trained by H. Usher.)

Betting—7 to 4 on GOLDEN LIGHT, 2 to 1 agst. Sweet Charlotte, 20 to 1 Randhoon.

Sweet Charlotte settled down in front of Golden Light and Randhoon, and, making all the running, won by eight lengths; twenty lengths divided second and third.

An objection to the winner for going the wrong course was upheld and the race awarded to Golden Light.

3.30—**SALLYPARK PLATE** of £50. Second £3. 1¼ m. flat race.

Mr. J. Shepherd's b. g. EAST GALWAY, by William Rufus, dam by Aquascolium—Little Wolf, a. 9-10 ..... D. Ward 1
Mr. H. Hartigan's RORY'S GLEN, a. 9-3 Joseph Canty 2
Mr. H. J. Kirwan's LINETTE, 3, 8-11 Moylan 3
Mr. J. Adams's Royal Orb, 5, 9-3 P. Higgins 0
Mr. H. Evans's Fighting Lipbs, 5, 9-0 ..... M. Wing 0

Mr. T. D. M'Keever's Kiki, 4, 8-8 ..... John Doyle 0
Mr. L. Scott's Silvertown, 3, 8-4 ..... H. Beatt 0
Mrs. R. Walker's Tolitve, 5, 8-7 ..... T. Burns 0

(Winner trained by M. Arnoit.)

Betting—6 to 4 on EAST GALWAY, 4 to 1 agst. Tolitve, 6 to 1 Linette, 8 to 1 Rory's Glen, 20 to 1 any other.

Tolitve made the running from East Galway, Rory's Glen, Linette, Silvertown, and Kiki, to below the distance, when East Galway drew to the front, and, holding Rory's Glen at bay, won by half a length; eight lengths divided second and third. Tolitve was fourth, Silvertown fifth, and Fighting Lipbs next.

3.0—**AUTUMN PLATE** of £50. Second £3. A flat race.

Mr. A. Lowry's ch. f. BACHELOR'S FARE, by Tredennis—Lady Bawn, 3, 8-12 ..... W. Rea 1
Mr. J. Shepherd's DONERAILE, 2, 8-2 ..... Jas. Doyle 2
Mr. Parkinson's SQUARE TOWN, 2, 8-0 ..... John Doyle 3
Mr. W. Walshe's Dolle, 4, 9-2 ..... R. Power 0
Mr. C. A. Fox's March, 5, 8-7 ..... A. Lenihan 0
Mr. L. Scott's Blue Lookout, 3, 9-3 ..... A. Barrett 0
Mr. M. Dawson's Black Cap, 2, 7-9 ..... T. Treacy 0
Mr. Moore's Shandonagh and Capture Him, with Skyspail and Grand Joy, were rattled along over one mile.
Mr. J. Spicer's Prairie Blossom, 2, 7-4 ..... L. Keating 0
Mr. R. Trainor's Princess Leila, 2, 7-7 ..... D. Doyle 0

(Winner trained by M. Dawson.)

Betting—2 to 1 agst. Square Town, 4 to 1 Donerailе, 5 to 1 March, 6 to 1 each BACHELOR'S FARE and Blackcap, 10 to 1 Blue Lookout, 20 to 1 any other.

Square Town set the pace to Donerailе, March, Blue Look Out, Princess Leila, Bachelor's Fare, to the distance, where Donerailе drew into the lead, but was headed close home by Bachelor's Fare, who won by a length; two lengths divided second and third. Blue Look Out was fourth.

3.30—**PATRONS' HANDICAP STEEPLECHASE** of £80. Second £25. Third £12. 2 m.

Mr. W. Webster's b. m. GLENANAAR, by Descorough—Pre-eminence, 6, 9-10 ..... T. Cullen 1
Mr. A. M'Cann's DUNMURRY, 6, 10-3 ..... Mr. B. Cullinan 2
Mr. E. Delany's PRINCE PAM, 5, 9-7 M. Hynes 3
Mr. W. W. Aslee's Tiranogue, 5, 11-11 ..... Mr. Masterson 0
Mr. E. Dowling's Lady Martin, 5, 10-8 ..... J. Moylan 0
Mr. J. D. Barret's Monstrous, a, 9-7 ..... P. Fitzgerald 0

(Winner trained by C. Brabazon.)

Betting—6 to 4 agst. GLENANAAR, 5 to 2 Dunmurry, 5 to 1 Lady Martin, 8 to 1 Prince Pam, 10 to 1 any other.

Monstrous set the pace to Glenanaar, Dunmurry, Tiranogue, Prince Pam, and Lady Martin, for half the journey, when Glenanaar went out in front of Dunmurry, Prince Pam, and Monstrous. Monstrous fell half a mile from home, and Glenanaar, retaining the lead to the end, won by two and a half lengths; three lengths divided the second and third. Lady Martin was fourth.

4.0—**SLANE PLATE** of £50. Second £5. Weight for age flat race. About 1¼ m.

Mr. W. Webster's ch. c. by NEWTOWN PARK, by Helonan—Ardcarrig, a. 11-3 ..... Mr. C. Brabazon 1
Mr. J. S. Sheherd's NORTHERN LINET, 6, 11-3 ..... W. Beasley 0
Mr. T. Ray's MOOR OF VENICE, a, 10-4 ..... Mr. T. B. Cullinan 3
Mr. R. Wallace's Fast Asleep, 4, 11-3 ..... Mr. Dempsey 0
Col. Sir G. Abercromby's Reston, 4, 10-11 ..... P. Fitzgerald 0
Mr. Jas. Burns's Fiddleback, a, 11-10 ..... W. Beasley 0
Mr. G. P. Gilpin's Mysterious, 5, 10-11 ..... Jos. Canty 0
Mr. A. Mathews's May Crescent, 4, 10-4 ..... Mr. J. Mathews 0
Mr. A. Rodgers's Market Square, 5, 10-11 ..... J. Lenehan 0
Mr. W. O. Ryan's Banahan, 3, 10-11 J. Moylan 0
Mr. T. J. Taaffe's Oyster Prince, a, 10-4 ..... Mr. T. Nugent 0
Mr. W. Walsh's Arranmore, 5, 10-4 ..... G. Vatard 0

(Winner trained by J. Staunton.)

Betting—5 to 4 each agst. NEWTOWN PARK and Northern Linnet; 4 to 1 Fiddleback, 10 to 1 Moor of Venice, 100 to 8 any other.

Banahan made the running from Newtown Park, Moor of Venice, Fast Asleep, Mysterious, Northern Linnet, and Fiddleback, until half a mile from home when Northern Linnet drew to the front, attended by Newtown Park and Fiddleback. At the distance Newtown Park drew into the lead, and won easily by fifteen lengths; two lengths divided the second and third. Fiddleback was fourth, Fast Asleep fifth, and Oyster Prince next.

CAMBRIDGESHIRE TRIALS.

The following trial took place on Saturday morning on the Rowley Mile trial ground, Newmarket, over nine furlongs:—Major Beatty's Bella Minna (R. James) 1, Battlehalt (Stephenson), 2; Merry Bull, 3; Turbeville, 4. Black Gown (J. Dines), 5. Won by six lengths; three lengths between second and third. The first two are engaged in the Cambridgeshire.

At Lambourn, on Saturday, O. Bell's Highborn II. (Beasley) and Saint Fortunat (Brown), with Volta's Pride (Kirby), from Sir Charles Nugent's stable, were tried over one mile. Finishing as placed. All three are engaged in the Cambridgeshire.

STOCKTON RESULTS.

1.45—**CLEVELAND SELLING NURSERY HANDICAP PLATE** of 150 sovs. For two years old only. 5 f.

Mr. H. Morris's LILY WILLY FILLY, by Polymelus—Lily Willy ..... Taylor 1
Mr. J. Livingston's LOUD REPORT FILLY, 7-13 ..... Forsyth 2
Mr W. Carmichael Anstruther's COY MAIDEN COLT, 8-5 ..... Marshall 3

Also ran—Undelitteral (H. Wood), Happy Molly (R. Wragg), Marie (E. James), Pensive Lily (W. Jarvis), Golden Green (J. Thwaites), Miss Mite (J. Newton), Sonny Blink (A. Brandt), Master Jim (W. Christie), La Retraite (T. Leach), Miss Bell (R. Wragg), Golden Polly (J. Smilley), Richardson (W. Watson), Lady Ruth (W. Vasey).

Betting—Chronicle—3 to 1 agst. LILY WILLY FILLY, 4 to 1 Coy Maiden Colt, 7 to 1 each Blue Mite and Keep Cool, 10 to 1 each Golden Green and Sonny Blink, 20 to 1 any other.

LILY WILLY FILLY and Coy Maiden Colt made the running from Golden Green and Sonny Blink, and, drawing away from the latter, won by a length; same. Golden Green ran on fourth, but the objection was overruled, and the deposit returned.

There was no bid for the winner.

2.15—**STYTHEHOLME NURSERY HANDICAP PLATE** of 250 sovs. Second to receive 25 sovs. 5 f.

Mr. W. H. Savill's b. g. SOCCER, by Syndrian—Sweet Lass ..... Caldwell 1
Lord Zetland's PRECEPTOR, 8-8 ..... R. James 2
Sir V. Sassoon's GALLANT GAEL, 7-12 ..... F. Wragg 3

Also ran—Mimiery (R. Jones), Bold Lily filly (W. Nevett), Golden Rocket (R. Crisp), Self Help (J. Street), Stormy (E. Leach), Kwillow (J. Duckenfield), Wagstaff (J. Marshall), Smack (J. Thwaites), King Dick (N. Carroll), Jacob (T. Weston), Cheery (D. Morris), Faisa (C. Richards), Battalion (G. Shearing), Abiathar (A. Richardson), Lelia (P. Donoghue). Off 3.50. (Winner trained by F. Hartigan.)

Betting—"Sporting Chronicle"—11 to 8 agst. Gallant Gael, 6 to 1 Stormy, 7 to 1 each SOCCER, Preceptor and King Dick, 8 to 1 Wagstaff, 10 to 1 Smack, 100 to 6 any other. "Sporting Life"—Same.

Won by a neck; half a length. Self Help was fourth, and King Dick last, except the tailed-off Smack.

2.45—**TEES HIGH-WEIGHT SELLING HANDICAP PLATE** of 150 sovs. 1 m.

Mr. T. Queen's ch. g. DARRAGH, by Captivation—Catharna, 6, 9-9 ..... Weston 1
Mr. S. H. Darling's SWALE, 3, 8-5 J. Marshall 2
Mr. L. F. Pastorini's POSTCARD, 4, 8-4 J. Sirett 3

Also ran—Craigmore (D. Morris), Garrison (H. Wragg), Rafnam (G. Hulme), Turpin (R. James), Fond Memories (J. Thwaites), Zeus (W. Nevett), Lemeneo (D. McGrigan), Angele's Hope (A. Glasgow), Honeycomb (G. Topping). Off 3.48. (Winner trained by Hutchison.)

Betting—"Sporting Chronicle"—3 to 1 agst. DARRAGH, 5 to 2 Swale, 7 to 1 each Garrison, Angele's Hope and Turpin, 10 to 1 each Craigmore and Postcard, 100 to 7 any other. "Sporting Life"—Same.

Won by a neck; four lengths. Nem Soha was fourth, and Broad Gauge last.

3.45—**FADDEY PLATE** of 200 sovs. For two years old. Second receives 20 sovs. 5 f.

Sir G. Lloyd's ch. c. by GREYHILL, by Swynford—Semblance—Bettyhill, 8-8 ..... F. Dempsey 1
Mr. J. L. Dugdale's LAST OF THE LENAS, 8-7 ..... Caldwell 2
Mr. N. Field's CLOUD NYMPH, 8-6 ..... R. Jones 3

Also ran—Hark Back (R. James), Hail Fellow (G. Hulme), Burra Pea (A. Boughton), Hills of Rome (J. Brown), Brown Paper (J. Childs), Gometra (H. Wragg), Spartan Girl (J. Taylor), Silverena (J. A. Kettlewell), O.B.C. (R. Crisp). Off 3.50. (Winner trained by Scobie.)

Betting—"Sporting Chronicle"—2 to 1 agst. GREYHILL, 3 to 1 each Last of the Lenas filly, Cloud Nymph, Hail Fellow and Brown Paper, 20 to 1 any other. "Sporting Life"—Same.

Won by half a length; three lengths. Spartan Girl filly was fourth, and Gometra last.

4.15—**IRONOPOLIS APPRENTICE PLATE** of 200 sovs. Second receives 20 sovs. 1 m.

Sir C. Hyde's b. f. STRANGE TIMES, by Junior—Strangeeate, 3, 7-6 ..... Sharpe 1
Mr. A. Charlesworth's CAPPED, 3, 6-13 ..... Shearing 3
Mr. Hartigan's JOHN CLANCHY, 3, 6-13 ..... Stagg 2

Also ran—Dorm (J. Whiteman), Port Arthur (F. Field), Carncalla (Forster), Crystal Set (G. Potts). Off 4.18. (Winner trained by Scobie.)

Betting—Sporting Chronicle"—7 to 4 agst. John Clanchy, 5 to 2 Port Arthur, 4 to 1 each STRANGE TIMES and Carncalla, 10 to 1 Capped, 100 to 6 any other. "Sporting Life"—Same.

Won by a head; half a length. Dorm was fourth, and Port Arthur last.

CAMBRIDGESHIRE STAKES.

Run at Newmarket on Wednesday next. 1 m. 1 f.

PROBABLE STARTERS AND JOCKEYS.

PTOLEMY II., br. c., by Teddy—Macedonia (Capt. J. Cohn), 4, 9-1 (France) ..... A. Sharpe
CROSS BOW, b. c., by Gay Crusader—Pompadour (Lord Astor), 4, 8-12 (Taylor) ..... R. Jones
OOJAH, ch. c., by Bachelor's Double—Comfey (Mr. R. Jodi), 4, 8-11 (C. Peck) ..... S. Carslake
SPARUS, b. c., by Gainsborough—Flying Spur (Mr. W. Singer), 4, 8-9 (Taylor) ..... J. Brennan
THE SIRDAR, br. c., by McKinley—Gibbs (Mr. Macomber), 4, 8-8 (S. Darling) ..... H. Beasley
HIGHBORN II., ch. c., by St. Just—Highly (Sir H. C. Owen), 5, 8-7 ..... J. Childs
PLACID, m., by Surry On—Great (Lord Rosebery), 5, 8-5 (J. Jarvis) ..... E. Elliott
THE WOLF, b. c., by McKinley—Rainfer (Mr. K. Macomber), 4, 8-5 (S. Darling) ..... Mr. R. Sullman 2
PROMPT, b. f., by Decision—Tagua (Mr. S. Joel), 4, 8-3 (Earl) ..... H. Jelliss
EMBARGO, ch. c., by Apron—Eliana (H.H. Maharaja of Rajpipla), 3, 8-3 (Pugh) ..... S. Donoghue
ASTERUS, b. c., by Teddy—Astrella (M. M. Boussac), 5, 8-2 (France) ..... Allemand
KING ARTHUR II., br. c., by Teddy—Blue Girl (Capt. J. D. Cohn), 3, 8-0 (France) ..... —
WAR MIST, b. c., by War Cloud—Brumeill (Mr. Macomber), 3, 8-0 (S. Darling) ..... —
NALDERA, ch. f., by Stefan the Great—Miss Sainfoin (Mr. H. Shaw), 4, 7-11 (Moreton) ..... —
BRIGHTER LONDON, b. c., by Jackdaw—Amaryllis (Mr. C. Taylor), 4, 7-10 (F. Leader) ..... R. Perryman
SIMEON'S FORT, br. c., by Hainault—Lady Simeon (Mr. Belghton), 3, 7-7 (C. Leader) ..... Mr. Pennington
AMETHYSTINE, br. m., by Hainault—Amethyst by Lesterlin—Cairngorm (Mr. M. Field), 5, 7-7 (Boyd-Rochfort) ..... —
PURPLE SHADE, gr. h., by Royal Canopy—Queenie (Mrs. Bancroft), 5, 7-7 (Persse) ..... F. Fox
DOUBLEKA, gr. f., by Tetrarisma—Dorva (Lord Carnarvon), 3, 7-6 (R. Dawson) ..... —
WYKEHAM, b. g., by Rochester—Willona (Mr. Stobart), 5, 7-6 (H. W. Colling) ..... —
BELLA MINNA, ch. f., by Bachelor's Double—Bella Minna (Col. B. Fairfax), 3, 7-6 (Beatty) ..... —
SUNDEELAND, b. c., by Sunstar—Gilded Ridge (H.H. Aga Khan), 3, 7-6 (R. Dawson) ..... —
DEEDES, b. c., by Ispwinches—Deles (Mr. R. Walker), 3, 7-2 (Taylor) ..... —
TENACITY, b. c., by Gay Crusader—Decagone (Lord Glanely), 3, 7-2 (F. Bullling) ..... —
FANFARE, b. c., by Sunstar—Fifinella (Lord Woolavington), 3, 7-0 (F. Bullling) ..... J. Nolan
INVINCIBLE, b. c., by Invincible—Brilliant Star (Mr. Richards), 3, 6-13 (W. Nightingall) ..... A. Burns
MARIE ROCKET, ch. c., by Skyrocket—Marie L'Estrange (Sir Donald Horsfall), 3, 6-11 (Wal. Griggs) ..... J. Skelton
BIRCHBROOM, ch. c., by Sunningdale—Hazel Broom (Capt. Bisey), 4, 6-10 (E. Leader) ..... Mr. Alford
ROCK FIRE, ch. h., by Rock Flint—Wychette (Mr. J. Hackett), 7, 6-10 (Owner) ..... —
BLUEBERG, b. c., by Lemberg—China Blue (Sir A. Bailey), 3, 6-10 (R. Day) ..... —
L'AINE, br. c., by Simon Square—Elent (Mrs. T. Carthew), 3, 6-10 (Wootton) ..... —
KING OF CLUBS, b. h., by Buckstead—Grabette (Mr. Bellerby), 6, 6-9 (Owner) ..... P. Donoghue
GAY CRUSADER, b. c., by Gay Crusader—Cinna (Sir R. Jardine), 4, 6-7 (T. Waugh) ..... —
MADEMOISELLE M., ch. m., by Somme Kiss—Violet Tints (Major Paget), 5, 6-5 (Dolter) ..... A. Berry
BATTLESHAFT, b. c., by Red Hero—Battle Axe—Rockmills (Lady Curzon of Kedleston), 3, 6-1 (Beatty) ..... —
DUSTLE, br. m., by Hurry On—Crapford (Mr. P. Benson), 5, 6-0 (Pigrott) ..... L. Read
CLONLARA, br. c., by Talleyrand—Cressot (Mr. A. Berry), 6, 6-0 (Whitaker) ..... —

OFFICIAL SCRATCHINGS.

NEWMARKET MEETING.

Cambridgeshire Stakes—Glasheen, at 10 p.m. Friday. Tom Traverse at 9 a.m. Saturday.
Limekiln Stakes—Fanfare.
Maiden 2-Y.O. Stakes—Caledon.
Richmond Nursery Handicap—Escalator.
Freckenham Stakes—Salve.

MISCELLANEOUS.

Trent Handicap Chase, Nottingham—Toy Cap.
Chepstow Autumn Handicap—Winalot.
Burton Nursery Handicap, Birmingham—Sunny Bride.
Harborne Handicap, Birmingham—Aim High.
Highgate Mid-Weight Handicap, Alexandra Park—Temible.

All engagements in Mr. J. White's name—Smith Seal, Plaything, Penitent, Dolly Dimples, Synchronize, Battleford, The Philosopher, Benedictus, Panamaster, Tempasian, Alemena, Bounty, Gravitation, Dalchella.

All engagements—Rooley Lad (dead), Wild Times.

NOTTINGHAM.

TO-DAY'S PROGRAMME AND SELECTIONS.

There being no meeting under Jockey Club Rules down for decision to-day, the National Hunt fixture at Nottingham should prove a great attraction. Chief interest will centre in the Newark Handicap Steeplechase, for which a number of good fencers are under orders to compete. Canopus and Ruddyglow are at the head of affairs, but the latter has not reached his best, judging by his display at Uttoxeter on Tuesday, when he could only finish fourth. As regards Canopus, his weight seems to put him out of court, as on the book it is extremely difficult to see how he has the beating of Mexford. If the Hurst Park form works out correctly Maxtoi holds a sound chance, and it is also in favour of the Lewes-trained horse that he missed an engagement at Sandown Park on Saturday with this race in view. There are possibilities about Cylvida and Elson, the latter of whom will have benefited as the result of a race at Uttoxeter, but Maxtoi carries a confident vote. Selections are appended :—

Clifton Selling—Belgian Boy.
Welbeck Selling—Rising Falcon.
Newark Steeplechase—Maxtoi.*
Three Years Old Hurdle—Glanessa.
Ruddington Steeplechase—How Nice.
Wilford Steeplechase—Bokhara.

DOUBLE—Maxtoi and How Nice.

1.45—CLIFTON SELLING HURDLE RACE of 150 sovs. 2 m.

	Age.		Age.
Precyon	5	Tamasha	5
Phaethon	4	Nine Tree Hill	5
Mister Black	a	Emulsion	4
Scaliger	6	Skyblaze	4
Front Line	a	Roman Road	3
Formidable	6	Battle Array	4
Palomides	a	Belgian Boy	a
Malabar	6	Clarkin	a
Graystown	a	Mostiffer	a
Loyal Scot	a	Victoria	3
Pildown	5	Bob Stone	3
Endorsement	5	Drive On	a
Monifort	6	Mortarboard	4

Form.	Probable Starters and Jockeys.	Betting Forecast.
300	MISTER BLACK ..... J. Orbell	10/1
432	SCALIGER ..... F. Rees	5/1
330	FOREMINDED ..... Cheshire	10/1
020	MALABAR ..... M

SSOCIATION.

EMIANS IN THE LEADERSHIP.

OURNE LOSE A POINT

they held Bohemians to a single goal half at Dalymount Park on Saturday. Gate failed to last, and were a well- n at the final whistle, when they stood goals down.

lt of Bohemians' win and of Shamrock of a point to Shelbourne is to place unt club in the leadership of the point ahead of their Milltown rivals. pening passages of Saturday's game were none too convincing, and ther etty fortunate on two occasions in not to have goals scored against them n dropped a couple of shots and was ear after a scramble. It was follow- ial Mellroy, getting possession from a ed up a great movement, which ended haun running clean through to beat the opening score with a fine right

ers fought back, but it was in a jointed sort of way, their forwards eplorable lack of cohesion. During the if there were a number of stoppages Thomas (Bohemians) was first off. gh he resumed, was able to do little. James's Gate) next got the knock o the side line, and he had only re- Duncan, reappearing after a long ough injury, was charged into and arried off. He did not resume. The ast if not very noticeable for good there was too much strenuous play, pecially the case in the second half. ians had far and away the greater e play. But though easily the better field and in their approach work, they lishers.

irst half, Bohemians' second goal breakaway after an attack by St. e. There was a good deal of luck Dennis put the ball forward, and could have cleared, tried instead to Aungier, but his kick was weak. y and Graham rushing up got the e net. Bohemians' third goal was e penalty given against McKay, who O'Flaherty as the centre was in shooting. Cannon easily converted

ising stages feeling ran rather high. ar too much vigour introduced, and James's Gate) was sent to the

of the game Bohemians should hav decisively, but their forwards were di mu. Bermingham was the best of the y was the pick of the half-backs, y was very safe at full-back, which he did, which was, perhaps, as disjudged such shots as were dispatche he first half. Aungier, in contrast goal, and showed great pluck in efied after receiving injuries. The ery shaky and erratic in their kic McKay, of the middle line, showed Dowdall was the only forward who worth mentioning, but he had go his colleagues.

ERS' RECOVERY.

three goals down until well into all, Shamrock Rovers finished such overy that they scored three goals made a draw of their match with Following on their failure at Dalyi Shamrock Shelbourne met Shamrock place Watters as centre forward, and did not work as smoothly as ex ange was, nevertheless, an improve e a point like forwards should be finished indifferently on several often failed to control the ball on the passing, though frequently wild and badly-directed, Milltown road, where the game was ely lately been scuffed, and the soil ge mostly from the recent rain, while ich was in evidence all through, dis atters.

is favoured Rovers, who, for the part of the exchanges, being ed at the end of the opening period. is accounted for by the fine defence he backs, whose tackling and kicking h was so far this season. The half- dominated at this period, and both ey opened out the game well, the good use of both wings, each of d well. Here Robinson proved most ised his speed to fine advantage ing Marlow and crossing the ball ir attacks not to so well as usual finish, when the chances were thrown f off the game. Then they rose to d practically overplayed Shelbourne. anding out best, the others were also , and though the latter's long, direct often proved troublesome, they terms, and after Fullam reduced almost on the minute from the d a firm grip of the game. Shelbourne were in a comfortable position, the opposing half-backs and for- ere a distinct couple of goals only a goal between them. From th it was a great struggle. On a ons Shelbourne looked like getting ut the end proved that Rovers, ultimately lucky to avert defeat. Rovers' wonderful recovery, the ers of Lacey and Foley, at half- anagh and Russell, and Fullam, full. the former not alone countered the of the Rovers' forwards, but opened and always had their forwards the latter, however, failed to find e to be in a leading position when ed. Their open, long passing, how- the defence, and they lost when near goal. On the other hand, was very faulty in the first half, the confidence among the forwards. chances of scoring, but these were ly poor judgment and a decided on the part of the inside men. of both Golding and Foley was proud, and the great anxiety to ay at half-back, but they were times made amends in the closing Shelbourne defence, Walsh, the goal, made a good display, and ould have saved at least one of the

'S HOME RECORD.

s, who have not been beaten at second a fine victory were Gordon fter being a goal behind at the ed with such dash and determina- 4-2. They had a useful player on tate of Glenavon at outside left, Boyd (Irish Cup finalists, 1925), on Saturday States. As Silcock scored two match, he was a subject for the loss, and within five minutes ing Drumm with a high ball hardly anticipated either, and gone the crumbler came when nice run with Rowden, beat ter that, though the Dundalk Downey proved their shooting poor. Fordsons ticularly Collins and Sullivan, ne, and Dundalk were constantly the interval they scored ce again being the scorer. was in favour of Dundalk, who ds opened out the game, and ll-worked effort of Silcock shot completely baffled O'Hagan, ed a fine recovery by the home but from further efforts to pass and shot from close range it strenuously, the Cork side were goal, and twice Fleming were ded goalie's chances. Then against McMahon, but Fleming that to the end the home team the Swindon, who played well in halves and then shot. His left the net by Baylor, who dashed

4 goals.
2 goals.

E RESULTS.

STATE LEAGUE.

	Goals.	
St. James's Gate		0
Brideville		0
Shelbourne		4
Bray Unknowns		2
Fordsons		2

ISH LEAGUE.

Ards		0
Linfield		5
Belfast Celtic		1
Glenavon		3
Portadown		1
Distillery		1

ISH LEAGUE—I.

Sheffield Wednesday		2
West Brom. Albion		2
Bury		2
Huddersfield Town		2
Sunderland		1
Nottingham Forest		0
Leicester City		0
Leeds United		1
Manchester United		1
Blackburn Rovers		1
Sheffield United		2

ISH LEAGUE—II.

Reading		1
Brentford City		0
Oldham Athletic		0
Nottingham Forest		2
Blackpool		1
Barnsley		0
Notts County		0
Port Vale		2
Fulham		1
Darlington		0
Grimsby Town		1

AGUE—III. (NORTHERN).

Accrington Stanley		0
Tranmere Rovers		0
Crewe Alexandra		0
Chesterfield		0
Bradford		0
Doncaster Rovers		0
Walsall		0

AGUE—III. (SOUTHERN).

Coventry City		4
Watford		1
Charlton Athletic		0
Bournemouth United		0
Aberdare Athletic		0
Plymouth Argyle		0
Queen's P. Rangers		0
Crystal Palace		0
Gillingham		0
Newport County		0
Swansea Town		0

TISH LEAGUE.

Hamilton		0
Dundee United		0
Dundee		3
Clyde		0
Morton		0
Hearts		0
Dunfermline Athletic		0
Kilmarnock		0
St. Mirren		0

UN DOG LEAGUE.

er Trial meeting under the Gun Dog League will be held Monday, November 22nd, and essary.

RUGBY.

SATURDAY'S GAMES.

LANSDOWNE DEFEAT NORTH.

TRINITY GO UNDER TO INSTONIANS.

Coming after so many fine week-ends the change in the weather on Saturday was all the more marked. From an early hour in the morning rain fell heavily, and up to noon looked likely to spoil the most attractive list of senior matches we have had set down for decision since the opening of the season. Fortunately the weather cleared before one o'clock, and though a heavy shower fell just prior to the hour of starting it did not last long, and the various matches were got through without any great inconvenience to players or spectators. It was cold and dreary, however, and the conditions afoot were not altogether favourable to good back play. Though Dublin University were away North, and Clontarf had no fixture, there was, nevertheless, five senior games, and Rugby enthusiasts had thus plenty to interest them. The match at headquarters, where Lansdowne were playing North of Ireland, was the tit-bit of the afternoon, and despite the unfavourable conditions, attracted quite a large gathering. An interesting, if not brilliant game, found the home side coming out easy winners by a clear 17 points. Queen's University (Belfast) for the second week in succession, suffered defeat from a metropolitan side, Monkstown this time being their conquerors by 15 points to 10. A close match at Donnybrook found University College beating Bective Rangers, the students securing the only try of the match in the last minute of play. Wanderers were distinctly lucky to effect a draw with Blackrock, the latter scoring 2 tries to 2 penalty goals. Old Wesley proved too strong for Palmerston at Clonskeagh, winning by 9 points, while Trinity, up North, and without the services of their captain, R. J. Cussen, and McIntosh, went under to Instonians by 21 points to 5. At Cork, Liverpool University in the second match of their Irish tour, defeated University College, Cork, by 10 points to 3.

LANSDOWNE (17) V. NORTH OF IRELAND (0).

With the exception that D. Cunningham's place in the pack was taken by H. M. Pollock, North of Ireland travelled at full strength for their match with Lansdowne at headquarters on Saturday. Lansdowne were also at full strength, but the play did not reach the high standard expected from such sides. It was, to be sure, an interesting game, but the keen tackling of both sides, combined with the heavy and greasy condition of ground and ball, made back play to an extent a difficult matter, and for a good part of the time forward play predominated. Lansdowne won easily by 2 goals (1 penalty) and 3 tries (17 points) to nil, and their success by no means flatters them, as they were full value for every one of their points. In every phase of the play they were superior, and the work of both their front and back divisions was most impressive. Badly beaten forward, the Northern backs did not get many chances, but the few times they did get moving they showed real sharpness, and seldom threatened danger to the home line. On the other hand, the handling of the Lansdowne backs was quite good, and the visitors' line was more often in jeopardy than the actual score would lead one to believe.

Davy, at out-half for Lansdowne, was one of the best backs on the field, and played, by a long way, his best game so far this season. He took a big part in all the passing bouts, and his score at the opening of the second half was a brilliant individual effort. O'Reilly was also at the top of his form, and never missed an opportunity of getting the ball out. The "threes" had some nice rounds of passing, and were also very safe in tackling. Hogan and Harris were always in the picture, while Arigho and Light- foot did much good work. The pack all worked like Trojans, and, with Pike, McSherry and Dunne standing out best, the others were not far behind. Crawford, at full-back, was not over taxed, but any work which came his way he did in all his old form.

Baillie, in the last line of defence for North, had a very stiff task, but came out with credit. At times his fielding was faulty while he kicked with indifferent length. The three-quarters never properly got into stride, and Stephenson was too well marked to be effective. Nevertheless, the international record put in much strong running, and on one occasion beat every one but Crawford. Armstrong was better than Hamilton on the wing, the latter's handling leaving much to be desired. Atkinson and Hutchinson had no easy time at half, getting but few opportunities from their front rank. Of the latter none were more prominent than C. T. Payne, Bramwell, and Brand.

Lansdowne had all the best of the opening half, and crossed over leading by 9 points. The first score was the result of a clever cut through by Davy, who, receiving from O'Reilly, gave the "dummy" before sending to Hogan, who ran over for a try which was not converted. North had a spell of attack after this, and from a free, Hamilton shot at goal, but from an easy position made a poor effort. The home side quickly took over the attack, and a sharp round of passing culminated in Harris scoring on the left. Light's failure to convert left the difference standing at 9 points to 3. This was quickly followed by a penalty goal from Pike. Lansdowne predominated the play in the second period, and North were practically all the time on the defensive. The half opened in sensational fashion, as within five minutes Davy had dribbled over for a try, which Hogan, from right in front of the posts, failed to convert. Following this passing by the North backs found Stephenson running strongly, but he was always tackled, and only on one occasion did he reach Crawford, who pulled him down. Before the finish Harris scored another try for Lansdowne, and this time Pike added the extra points. Result:—

Lansdowne—2 goals (1 penalty) and 3 tries (17 points).

North of Ireland—Nil.

The teams were:—

North of Ireland—H. W. Baillie; R. L. Hamilton, M. Wilson, G. V. Stephenson, C. F. Armstrong; A. M. Atkinson, R. W. Hutchinson; T. Bramwell, M. Brand, H. M. Pollock, R. Formby, M. Johnston, G. Madden, C. T. Payne, N. Payne.

Lansdowne—W. E. Crawford; T. V. Harris, G. S. Hogan, J. Arigho, E. J. Lightfoot; T. A. O'Reilly, F. O'D. Davy, C. Bermingham, L. G. Brown, F. Conroy, J. Cullen, J. J. Dunne, J. McEnery, T. O. Pike, J. J. Winter.

Referee—Mr. T. Bell.

BLACKROCK COLLEGE (6) V. WANDERERS (6).

Though Wanderers drew with Blackrock College, at Williamstown on Saturday, the result rather flatters them, as an analysis of scoring shows, the College having their six points from two tries, while Wanderers had their six from two penalty goals. As a matter of fact, though Wanderers had most of the attack in the opening half they never looked inevitable scorers, though once or twice a great chance came their way. Perhaps the most obvious chance was more than half-way through the period, when Murray set his backs going not far out from the Blackrock line. The three-quarters extended nearly by a lateral movement, and had the ball travelled across as in- say, to prevent Jan Imbert from scoring; but the ball never passed the centre. A missed transfer spoiled the effort, and Blackrock were attacking for three-quarters of the second period with a liveliness that always made them seem dangerous, and nearly so, as the result of some really smart work between Culhane, Dowd, and Crowe, the last- named scored; while later McMullan put the finish to a clever movement by Quinlivan. There never seemed a genuine likelihood of Wanderers getting on terms after the six points had been put up against them, and they owed their draw to Kennedy's reliability. His first penalty goal was from a fairly easy position, but far out; but his second was a most difficult angle, and was a very fine shot, indeed. The game was mostly a forward affair, and the back division succeeding in much regular handling, the best of it, such as there was, being done by Blackrock. Quinlivan, Brown and Maguire were noticeable in a very lively Blackrock pack, and West, Potterton and Reilly in Wanderers' good set of forwards. Murray worked the visitors' scrums well, but nothing much came of it. Rose was good at out- half, and Keegan in the first half, and, Keegan in the second, put in some good work in the three-quarter line. Kennedy, however, was the out- standing man on his side, his play quite apart from his successful penalty goals, being very sound and finished. Wills, in the Rock final line, was uncertain in his fielding, but kicked well. Crowe and Dowd, the centres, and McMullan, on the wing, were all smart and clever in the three-quarter line. Culhane worked the scrums very smartly, and was well partnered by Fullen.

Wanderers were attacking for three-quarters of the opening period, but could not put the finish to any of their efforts. Potterton had an early penalty kick at goal, but sent wide. In a deter- mined forward advance Wanderers looked like scoring, but Wills pulled up gamely. Then a fumble by Wills let the visitors dangerously near the line, and Murray quickly had his backs going, but the passing broke down disappointingly. Black- rock had one or two brief spells of attack, but found the defence sound, and the interval was reached without score.

Blackrock held the attack all the earlier stages of the second half, and it was not long before a smart bit of handling by Culhane, Dowd, and Crowe ended in Crowe scoring; but McMullan failed to goal. Later Quinlivan dribbled over from a forward attack, and McMullan got the touch for another unconverted try. Nearing the finish Wanderers had more of the attack, mainly from good forward play, and Kennedy kicked two penalty goals. Result:—

Blackrock College—2 tries (6 points).

Wanderers—2 penalty goals (6 points).

The teams were:—

Blackrock College.—R. B. Willis; J. Devenish, J. Dowd, M. Crowe, L. D. McMullan; F. Fullen, J. Culhane; D. Brown, M. Cogan, E. Maguire, R. Cleary, T. Quinlivan, J. Cloonan, T. Kenny, L. D. Dunne.

Wanderers.—D. Kennedy; J. B. Lambert, T. J. Keegan, R. McKeever, H. T. Beere; P. Murray, R. J. Rose; A. Anderson, J. Carroll, J. Fidler, J. Fisher, A. Nowlan, N. Potterton, J. K. Reilly, T. West.

Referee—Mr. J. H. Miles.

INSTONIANS (21) V. DUBLIN UNIVERSITY (5).

Instonians won very comfortably at Ravenhill, Belfast, on Saturday, against Dublin University, the final score being three goals and two tries to a goal in their favour. After a level five minutes' opening there was never any doubt as to which was the better team in all departments of play. Trinity were, of course, without Cussen and McIntosh, and this necessitated Nunns going into the three-quarters, Myerscough being out-half, and Stewart filling the seven-eighths position. He was certainly not a success, and anything lost in the scrimmage was not compensated for in either at-

ALL-IRELAND HURLING FINAL.—The Kilkenny forwards attacking the Cork goal.

tack or defence by the Trinity backs. Greeley was more or less a passenger, owing to an injured ankle.

Instonians opened the scoring about six minutes after the start, the two Hewitts contributing to sending McClenahan away from about the centre line. The wing ran well, and, leaving the full-back standing, grounded the ball just under the posts for Watson to convert. Later H. Hewitt sent Douglas in on the right. Watson added the points. Thus fourteen minutes from the kick off Instonians were leading by ten points to nil. Nunns got away, and initiated a thrilling bout in which Millin and Cherry handled, the closing incident of the move- ment being an in-pass from the latter which sent Millin in at the posts. Nunns converted. Near half-way Douglas picked up, and, breaking through, smartly kicked ahead. He followed up, but through the intervention of Radcliffe the ball came back, and McClenahan, receiving a pass, darted over near the corner. Watson failed with the kick. Not long after this F. S. Hewitt made a good attempt to goal from a penalty. Cherry put in a good sprint along the touch line before being duly accounted for by F. S. Hewitt. Trinity was now aggressive, and some fierce scrums were fought close in.

Commencing the second half Trinity continued to press, and Instonians being penalised for off- side, Nunns was within an ace of goaling from the 25". Line. The visiting forwards were very active, and sustained the siege until McKee, pick- ing up, relieved with a punt to touch. Instonians won the next scrum, and Douglas, receiving a pass from McKee, ran from half-way, and after a good swerve scored behind the posts. Watson con- verted. Instonians worked back past centre, and a period of scrappiness ensued. Play was on the ground with a kick to touch, but the Instonian pack quickly regained it. H. Hewitt got away well with the ball at his feet, but Radcliffe stopped him, and the ball, going loose, F. S. Hewitt and McClenahan handled. The latter managed to get with a few yards of the line, and, when he had parted with the ball, Dick dived over at the corner. Watson failed with the kick. With five minutes of the second half gone, Instonians, now leading by 21 points to 5 points, were still going strong. The Trinity line had one or two narrow escapes before Nunns intercepted and eased the pressure. Trinity getting the ball from several scrums in succession opened out time and again, but Instonians' tackling held them up. Result:—

Instonians—3 goals and 2 tries (21 points).—

Dublin University—1 goal (5 points).

Dublin University.—S. T. A. Radcliffe; T. M'D. Stewart (seven-eighths), J. Greeley, J. Cherry, C. Nunns, T. J. Millin; A. C. Cherry; C. F. Myers- cough, R. St. J. Lyburn; A. M'M. Buchanan, R. B. Pike, R. S. Flood, J. H. Wallace, A. H. Pike, J. P. Paul, T. J. Pike.

Instonians.—R. S. Campbell; A. C. Douglas, H. C. Hewitt, F. S. Hewitt (captain), R. O. McClenahan; E. B. Goldsbrough, F. McKee; G. Carruth, H. Copeland, W. G. Dillon, W. G. Gold- borough; T. Halliday, J. Gault, S. M. Watson, J. M. McDowell.

Referee—Mr. T. Mayne.

MONKSTOWN (15) V. QUEEN'S UNIVERSITY (10).

Monkstown's form so far this season has been disappointing, and, although a strong rally in the second half of the game against Queen's Uni- versity at Sydney Parade on Saturday enabled them to snatch a victory, there was plenty of room for improvement in their display. Queen's this season are a very young and light side, but most of them are distinctly promising, and, as they are develop- ing their game on the right lines, they will go far towards regaining the position the club has held in Irish football in recent years. Their form on Saturday was much in advance of that shown by Wanderers on the previous Saturday, and their defeat was mainly attributable to their forwards not quite lasting the pace they set themselves at the start. The conditions, for the diffi- culty of handling a wet ball, were favour- able enough, and the exchanges were fast and interesting throughout, repeated back movements by either side causing play to swing rapidly from one end of the field to the other. Monkstown's 15 points were made up of 2 goals (1 dropped) and two tries, against which Queen's obtained two goals.

Playing much better football in the first half, the students deservedly crossed over with a lead of two points, and it was not until this was increased to 7 points early in the second half that the Monks- ford forwards produced the effort that eventually wore down the opposition and enabled their backs to win the match. Monkstown were constantly experimenting with the positions of their players, resorted to the old combination of Ganly and Picke- man at half-back for this match, and although the latter was not quite up to his former form, his all- round football craft was very useful to his side. It was not an easy matter to get the slippery ball away quickly, and some of his passes would have troubled an expert juggler; but Pickeman managed to take most of them, and, if not often succeeding in his efforts to cut through, made good use of his opportunities, and always required a lot of stop- ping. The three-quarters were well covered for speed by the opposing line, and seldom looked like successfully finishing off their passing move- ments. Bingham and O'Brien were, in fact, the most penetrative. Gillis, at full-back, fielded and stopped rushes well, if not kicking a good length. The forwards took a long time to buckle to their task, but when going strong at the finish and this most prominent were O'Reilly, Mulhern, O'Brien and Todd. Ritchie, save for one mis-kick that paved the way to a Monkstown score, acquitted himself creditably at full-back for the loosers. The three- quarters, who reversed positions at half-time, handled and ran cleverly when opportunities came their way in the first half; and Rea and Todhunter were the pick of the line, the former being par- ticularly good in defence. Rea, at scrum-half, was one of the successes of the match, and, besides finding his partner with well-timed and accurate passes, played a plucky part in defence. Patrick handled surely, and opened up the game well. Until they succumbed to tire, Queen's forwards fought well and displayed speed and resource in the open. The best of them were Common, Mayne and Forsythe.

Monkstown scored first, Bingham crossing after a good run, Pickeman failing with the kick. Queen's soon retaliated, McConnell scoring between the posts after passing near the line, and, Forsythe goaling, they led by 2 points at the interval. Five minutes after the re-start Mayne, following up a cross-kick by Withers, increased the visitors' lead by securing a try, which Forsythe added the extra points. Monkstown then made their spurt, and Ganly made use of his speed to race through for a fine try, but Pickeman foozled the kick from an easy position. Swanzy made the scores level by dropping a goal, and O'Brien got the winning points after Tighe and Ganly had handled, Picke- man landing a fine goal from the touchline. Re- sult:—

Monkstown—2 goals (1 dropped) 2 tries (15 points).

Queen's University—2 goals (10 points).

Teams:—

Monkstown—C. H. Gillis; D. L. O'Brien, E. W. Bingham, E. Swanton, J. V. Connell; J. B. Ganly, D. O. Pickeman; J. Murphy, R. Ross-Todd, N. J. McAuley, B. O'Brien, H. V. Tighe, E. C. Mulhern, M. A. O'Reilly, H. A. Brittain.

Queen's University—R. P. Ritchie; J. Withers, F. F. McConnell, J. Gage, J. Todhunter; J. T. Rea, J. Patrick; K. Forsythe, L. C. Mayne, R. H. Common, M. L. Forster, N. W. Calvin, J. Gourley, G. J. Ryan, A. Knight.

Referee—Mr. W. H. Acton.

UNIVERSITY COLLEGE (3) V. BECTIVE RANGERS (0).

Bective Rangers were rather unlucky losers by a try to nothing at Donnybrook on Saturday, in a game which, played under the conditions that prevailed, would have been better represented by a draw. Heavy rain prevailed during the afternoon, and delayed the start twenty minutes, and the wet ball perforce made the play of the forward order, and discounted accurate handling. University College had several changes in their side, replacing T. Morris, J. Buckley, F. Eardley, A. Culhane, and C. Bermingham, by E. Caraher, J. Connell, F. O'Driscoll, J. Kent, and R. Hogan. There was little or no wind, and Rangers, playing from the city end, at once attacked, but O'Sullivan cleared. Then College attacked in turn, but were stalled off. F. Fitzsimons (Bective) got hurt, and retired for a time, but resumed. The play consisted of forward rushes, and might best be described by the hackneyed phrase "up and down the field." The back play of both sides was poor, passes being slow and lobbing; players taking them standing, while there was much misfielding and a lack of backing up. Deering, Farrell, Wade, McMurrough, and Carroll dribbled finely for Bective, as did Brosnan, Smith, and W. Cremin, for the students, the home tackling was sound, and S. Ballagh, O'Connor, and J. J. Fitzsimons did good work; while O'Sullivan at back, for the visitors, stemmed many an on- slaught, and Fitzgerald made openings. The interval arrived scoreless, and, though play livened up some- what in the second half, several attacks by both sides, which looked productive, were broken up at home. O'Connor got laid out for some time, and then Deering twisted his ankle, and was limping to the end. This mishap to the burly Kildare man had a vital bearing on the result, for in the last minute of the match College were defending when Smith broke through to half-way. Kicking ahead Fitzgerald took up the running, and with a couple of kicks sent the ball over the line, just beating Deering, who could not raise a gallop for the touch almost on the dead ball line. O'Dwyer failed to convert, and the "no side" whistle went at once, College having snatched victory at the very last moment.

Although outweighted, the winning pack were quicker on the ball, and the best of them were Brosnan, Smith, W. Cremin, and O'Driscoll. Caraher and Fitzgerald, at three-quarter, and E. Buckley, at "five eighth," were the best of the backs. Hogan, at scrum half, was inclined to get off-side, but O'Sullivan was very sound in the last line of defence, and kicked a good length. The inclusive pack worked hard, but were a bit slow, and there was a lack of backing up, a remark which also applies to the "threes." Deering was going great guns in the loose till he went lame. James Farrell led his men resolutely, and Wade, McMurrough, Carroll, and J. F. Fitzsimons also did many good things. O'Connor was good in the first half, and S. Ballagh and J. J. Fitzsimons were the pick of the three-quarters. O'Rourke, at back, was some- times at fault, and did not contrast favourably with the College pack. The game indicates that the students will have a very useful side in the near future. Result:—

University College—1 try (3 points).

Bective Rangers—Nil.

Teams:—Bective Rangers—F. O'Rourke; J. Molloy, S. Ballagh, J. J. Fitzsimons; D. O'Connor, R. A. Sheehan; J. O'Donnell; J. L. Farrell, J. McMorrough, M. Deering, A. Wade, C. Carroll, J. J. Sheehan, P. Powell, J. F. Fitzsimons.

University College—M. O'Sullivan; J. O'Dwyer, P. Cremin, J. Fitzgerald, E. Caraher; J. Connell, R. Hogan; W. Buckley (five eighths); M. Brosnan, A. Smith, W. Cremin, F. O'Driscoll, J. Kent, D. Cavanagh, M. Shelley.

Referee—Dr. J. Beckett.

OLD WESLEY (9) V. PALMERSTON (0).

After an uninteresting game at Clonskeagh on Saturday Old Wesley beat Palmerston by three tries to nil. Gray made his first appearance this year with the Old Wesley side, and seemed to make his presence felt, as the forwards played an excellent game. The handling of the Wesley backs, too, considering the state of the ball, was far better than that of the home side. The Palmerston forwards never got together, and although they gained possession more often, the ball continually stuck in the back row, with the result that the opposing forwards were able to come back up and get amongst the backs before they could get going properly.

C. Hill was tried at seven-eighth for Palmerston, and was quite a success, his kicking saving his side on more than one occasion. Of the other backs, Russell, at the base of the scrum, was, perhaps, the best, but even he was below the level of his forwards, he was rather cramped. Kirwin, as the last line, fielded and tackled soundly, but his kicking was not strong enough for the ground. Of the pack were Wilson, Cathcart Ruddle and Hussey.

McGowan, at full for the winners, proved him- self reliable. Glanville ran well on the wing, who May tackled with determination in the centre. The halves played a good game, and let the "threes" have plenty of the ball, while the pick of the forwards were Love, Gray, and Rattle.

The play, on the whole, was scrappy, the winners having most of the game throughout. Palmerston started well, and kept up the pressure for ten minutes. Then, in the concluding stages, they made several determined, but unfruitful, efforts to score. There was no score till close on half-time, when Glanville touched down after a fine run. Shortly after the Half-way through the second period Love got over after a scramble on the line, while soon afterwards Richardson broke through. Teams:—

Old Wesley.—A. C. McGowan; W. Glanville, W. Smith, E. May, C. E. Richardson; C. J. Young (captain), R. Holland; G. Clegg, J. D. Seymour, Z. Moore, W. Love, T. J. Robinson, J. Harte, R. D. Gray, W. Kay.

Palmerstown—V. E. Kirwan; A. R. Millar, W. Scanlon, Hendrick, P. Hussey; C. Hill (4), D. Russell, J. Hussey; R. Wilson, D. Wilson, D. Hussey, Cathcart, Anderson, Keene, Ruddle, Thompson.

GARRYOWEN v. SUNDAY'S WELL.

Garryowen defeated Sunday's Well, Cork, at Limerick on Saturday by a goal and a try to nothing. It was a disappointing game throughout, unre- lieved by a redeeming feature. The match was mostly confined to the forwards, who evidently lacked training. O'Connor scored for the home side, and Price converted from a difficult angle.

MONKSTOWN 2ND (17) V. COUNTY KILDARE (3).

Played at Oldtown, Naas, on Saturday. This was Kildare's opening game. The Monkstown 2nds gave a delightful display, and getting plenty of the ball, they made good use of it. McAteer, who scored three tries, running hard and straight. There was very little between the packs, but the Dublin eight made a great rally in the last ten minutes. "Ted" O'Connor and Flanagan being prominent in a good rush, which carried play to the visitors' line, and after an excellent movement Bateman cleared to the "25." Whitcroft was taken out of the visitors' pack at half-time and played seven-eighth during second half. The scoring in the opening half was confined to Menaché for the home side. Brophy failed to add the extra points. McGovern got a try, which was not converted. The second half was quiet, with the ball confined to the centre of the field, and Byrne scored tries, and Byrne converted one. McAteer, Armstrong and McGovern were best of the visitors' back division. Jones, Byrne, Whitcroft and Con- nolly were best of a good pack. For the home side it would be hard to distinguish between the backs; Halpin, Hennessy and James Lawler were always prominent. Flanagan, Brophy and "Ted" O'Connor and Jack Brady worked hard.

Teams:—

Monkstown 2nd—Bateman; McAteer, Buchanan, O'Leary, Armstrong; McGovern, O'Connell; D. C. Jones, Byrne, Whitcroft, Connolly, O'Farrell, Walmsley, Griffith, Campbell.

Co. Kildare—J. Brophy; J. Lawler, Halpin, Hen- nessy, Johnson, O'Connor; C. Brophy, James Lawler; A. O'Connor, Brady, J. McDermott, "Ted" O'Connor, Johnson, Flanagan, P. Lawler, M. McDermott.

LIVERPOOL UNIVERSITY (10) v. UNIVERSITY COLLEGE, CORK (3).

Liverpool University played the second match of their Irish tour on Saturday at Cork, where they defeated University College by 10 points to 3. There was no score up to the interval. In the second half Jagoe scored an unconverted try for University College. Benson replied with a try for Liverpool, Green converting. When O'Flynn scored, and Green landed another goal. Result:—

Liverpool University—2 goals (10 points).

University College, Cork—1 try (3 points).

SWANSEA BEATEN BY MAORIS.

The visit of the Maoris to Swansea on Saturday attracted a fully 20,000 people, who saw a keen game end in favour of the tourists by 1 goal 1 penalty goal and 1 try (11 points) to 2 penalty goals (6 points).

The Maoris started in great fashion, and for the first fifteen minutes or so they threatened to overwhelm the Swansea defence. Gradually, how- ever, the home side settled down, and Rees, who had previously seemed rather nervous, playing with far greater confidence. Eventually however, the Maoris took the lead with a try by Nicholls, which was converted by Potaka; but before the interval Hopkins kicked a penalty goal for Swansea.

Early in the second half Rice made a thrilling run for Swansea, and was brought down only a yard from the line. Then Potaka kicked a penalty goal for the Maoris, and Hopkins did likewise for the home side. In the closing stages play fell off to some extent, but the Maoris always had the best of matters, and in the last minutes Pelham scored an unconverted try for them.

NEW ZEALANDERS AT OLDHAM.

A keen and attractive game was witnessed by 13,000 spectators at Oldham in delightful weather, the home side defeating the New Zealanders by 15 points to 10 points. Oldham secured their victory as the result of a first half superiority, for at the interval they led by 9 points to nothing.

TO-DAY'S FIXTURE.

University College, Dublin, v. Liverpool University, Terenure, 3 o'clock.

JUNIOR RESULTS.

	Points.		Points.
Bagenalstown	3	Wexford	3
Old Wesley 2nd	6	Civil Service	0
Bective Rangers 2nd	18	University Coll. 2nd	0
Blackrock Coll. 2nd	11	Wanderers 2nd	0
Dublin Univ. 2nd	20	Palmerston 2nd	3
Monkstown 2nd	17	Co. Kildare	0
Clontarf A	5	Enniscorthy	3
Balbriggan	8	Clontarf 2nd	0
Palmerston 3rd	14	Dublin Univ. 3rd	0
Blackrock Coll. 3rd	14	Wanderers 3rd	0
Lansdowne 3rd	18	Players'	0
C.Y.M.S.	15	Old Wesley 3rd	0
Bective Rangers 3rd	25	Civil Service 2nd	3
Clontarf 3rd	7	University Coll. 3rd	0
Railway Union 2nd	6	Wills'	0
King's Hospital	43	Players' 3rd	0
Navan	3	Ballsbridge 2nd	0

ULSTER SENIOR CHAMPIONSHIP.

Collegians	3	Lurgan	3
Malone	23	Knock	0

ULSTER JUNIOR LEAGUE.

Cooke	9	Lurgan 2nd	3
Queen's 2nd	3	Armagh	0
Malone 2nd	20	Bangor 2nd	0
Queen's Island	11	Sydenham	0
Instonians 2nd	28	Carrick	0
N.I.F.C. 2nd	0	Collegians 2nd	0
C.P.A.	8	Newry	0
Ballymena	16	Dungannon	0
Larne	6	Donaghadee	0

ULSTER MINOR LEAGUE.

Whitehead	11	Instonians 3rd	4
Ophir	3	Collegians 3rd	6
Bangor 3rd	3	Clarence	0
Antrim	4	Carrick 2nd	0
N.I.F.C. 3rd	12	Queen's 3rd	3
King's Scholars	5	Knock 3rd	0
Banbridge	18	Y.M.C.A. 2nd	11
Sirocco	23	C.P.A. 2nd	0
Malone 3rd	41	Sydenham 2nd	0

RUGBY LEAGUE.

NEW ZEALANDERS' TOUR.

Oldham	15	New Zealanders	10

CLUB MATCHES.

Hull	7	Batley	3
Featherstone Rovers	23	Bradford Northern	18
Dewsbury	15	Castleford	5
Hull K. Rovers	18	Halifax	7
Leeds	21	Keighley	4
Hunslet	11	Salford	5
St. Helens Recreation	48	Rochdale Hornets	3
Swinton	20	Pontypridd	3
Wakefield Trinity	13	Warrington	12
Wigan	33	Widnes	3

RUGBY FOOTBALL.—Notes on all Games and Comments on Current Events appear in "THE IRISH FIELD," published every Saturday. Price 2d.—(Advt.)

RUGBY UNION.

COUNTY CHAMPIONSHIP.

	Points.		Pts.
Devon	10	Gloucestershire	0

MAORIS' TOUR.

Maoris	11	Swansea	6

CLUB MATCHES.

London Irish	30	O. and S. Irish	13
Blackheath	5	Cardiff	3
Harlequins	23	Guy's Hospital	6
London Scottish	12	Old Alleynians	3
Old Blues	12	O.M. Taylors	5
Cambridge University	21	Richmond	6
St. Bart.'s	16	R.M.A. (Woolwich)	11
Rosslyn Park	15	R.N.C. (Greenwich)	8
Newport	17	Aberavon	6
Birkenhead Park	22	Old Edwardians	8
Llanelly	23	Cheltenham	8
Coventry	33	Devonport Services	10
Sydney	6	Devonport Albion	0
Leicester	42	Mossley	0
Plymouth Albion	18	Bristol University	11
Abertillery	25	Pontypool	0
Bath	14	St. Thomas's Hospital	0
Northampton	25	U.C.S. Old Boys	5
Bridgend	12	Glamorgan Wand.	6
Oxford University	37	Portsmouth Services	10
Abercarn	17	Cross Keys	0

SALE TO-MORROW (TUESDAY), AT 2 P.M., AT 110 GRAFTON STREET, 65 DARTMOUTH SQUARE, LEESON PARK.

Modern House, containing two sittingrooms, with sliding doors between; four family bedrooms, breakfast room, maid's room, tiled kitchen, close range; scullery, with hot and cold water; bathroom, hot and cold water, wash-hand basin, etc.; electric light throughout; garden, rear entrance. Clear possession. Held for 500 years from 1896, subject to £9 per annum. A choice and convenient situation. Keys with Auctioneers.

Messrs. BRADY and DAWSON, Solicitors, 20 Molesworth street.

JAMES H. NORTH & CO., AUCTIONEERS, 110 GRAFTON STREET.

SALE TO-DAY & TO-MORROW (COMMENCING EACH DAY AT 12 NOON).

HOLLYWOODRATH HOUSE, MULHUDDART, CO. DUBLIN.

FURNISHING AND APPOINTMENTS,

AS ALREADY FULLY ADVERTISED.

ORDER OF SALE, 1st DAY (MONDAY). Furnishing of—Dining-room, Drawing-room, Ante-room, Front and Back Halls, Billiard Room.

2ND DAY (TUESDAY), Study, Bedrooms, Servants' Room, Kitchen, Dairy and Outdoor Effects.

Admission to Sale by Ticket, price 2/-, which will be refunded to purchasers.

WM. MONTGOMERY & SON, M.I.A.A., AUCTIONEERS & VALUERS, GAINSBORO' HOUSE, 24 SUFFOLK STREET, DUBLIN.

SALE TO-DAY AT 12 O'CLOCK.

71 ANGLESEA ROAD.

TO-DAY (MONDAY), 25th OCTOBER, 1926.

AUCTION SALE OF HOUSEHOLD FURNITURE, CARPETS, PICTURES, etc., comprising:—Lady's Inlaid Walnut Slope-front Secretary; Pr. ditto China Cabinets; Inlaid Music Cabinet, Drawingroom Suite, Chesterfield and other Couches, Easy and Occasional Chairs and Tables, Axminster Room and Stair Carpets and Rugs, Curtains, Grandfather Mah. Hall and Mantel Clocks, Barometer, Hall Table, Linoleums, Hall Rack, Gilt Mirrors, Good Oil Paintings, Pair Morland Coloured Engravings, Oak Diningroom Suite, Mirror-back Sideboard, Telescope Dinner Table and 6 Dining and 2 Easy Chairs, American Oak Roll-top Desk, Brass Fenders and Coal Boxes, Derby and Oriental Tea Sets and Vases, Table Glass and China; Oak, Ash, and White Enamel Bedroom Suites; Wardrobes, Presses, and Chests Drawers; B. and L. Bedsteads, Spring and Hair Mattresses, Blankets and Bedding; Kitchen Mangle, Furniture and Utensils; Plants, Lawn Mower, and Garden Bench, Lean-to Greenhouse, Henhouse and Run, etc. On View This Morning, 10 till 12. Sale To-day at 12 o'clock. Purchasers to pay 5 per cent. Auction Fees.

JAMES ADAM & SONS, Auctioneers and Valuers, 17 MERRION ROW and 19 STEPHEN'S GREEN.

SALE TO-DAY AT 1 O'CLOCK.

105 SEVILLE PLACE, NORTH STRAND.

SUPERIOR HOUSE, well built, stone, brick, and slated, two storeys, large rooms; large garden plots front and rear; convenient to trams and North Wall.

FOR SALE BY PUBLIC AUCTION, With vacant possession, At the Property Salerooms, 17 MERRION ROW, DUBLIN, TO-DAY (MONDAY), 25th OCTOBER, 1925, At One o'clock.

The Premises are to be sold subject to a rent of £6 per year. Term 350 years. For Conditions of Sale apply to HONE and FALKINER, 9 Suffolk street, Solicitors for Vendor; or to

JAMES ADAM & SONS, Auctioneers, Valuers, and Agents, 17 MERRION ROW and 19 STEPHEN'S GREEN.

---

14 CROSTHWAITE PARK, SOUTH, KINGSTOWN.

THURSDAY, 28th OCTOBER, 1926.

AUCTION SALE OF A RESIDUE OF HOUSEHOLD FURNITURE, Etc., comprising, briefly:—Axminster and Brussels Room and Stair Carpets, fine Chesterfield Couch, Carved Oak Buffet Sideboard, do. Bureau Bookcase, Set 7 Oak Dining Chairs, Walnut Telescope Dining Table, Mahogany Music Cabinet, Inlaid Mahogany Revolving Bookcase, Mahogany Easy and Occasional Chairs, Mahogany and Oak Tables, Inlaid Rosewood Overmantel, Oak Hall Stand, Table and Pair of Chairs, Oak Wall Clock, Brass and Brass and Iron Curbs and Fire Brasses, Mahogany Coal Boxes, Linoleum, Fleece Rug, Good Curtains, Brass and Iron Double and Single Bedsteads, Spring and Hair Mattresses and Bedding, Oak Bedroom Suites and Chests of Drawers, Grained Linen and other Presses, Kitchen Dresser, Table, and Utensils; Glass and China; Lawn Mower, etc. On View morning of Sale 10 till 12. Sale Thursday, 28th inst., at 12 sharp. Purchasers to pay 5 per cent. Auction Fees.

JAMES ADAM & SONS, Auctioneers, Appraisers, and Agents, 17 MERRION ROW and 19 STEPHEN'S GREEN.

STORE CATTLE SALE EVERY THURSDAY

EARLY ENTRIES WILL OBLIGE.

R. & J. WILKINSON, M.I.A.A., 40 and 41 PRUSSIA STREET, DUBLIN.

NEXT WEDNESDAY, OCTOBER 27, at 1 o'clock, COMPACT COTTAGE HOUSE—POSSESSION, Together with Plot of Ground at rear.

6 ST. JOHN'S TERRACE, LOWER KIMMAGE ROAD, TERENURE.

A neat semi-detached red brick house, containing three apartments and tiled kitchen, with close range and scullery trough. There is small garden in front and nice garden at rear, with usual out-offices. There is a large piece of ground at rear, which would be very suitable for market gardening purposes, and which is completely enclosed by a substantial stone wall. There is ample accommodation, in addition to growing of produce, for fowl breeding, etc., and to a purchaser with knowledge of market gardening the ground should prove very profitable.

J. W. DAVIS, Solicitor, 10 Fleet street.

W. J. HOLDEN & SON, Auctioneers, 2 SAINT ANDREW STREET.

VALUABLE FREEHOLD FARM AND RESIDENCE, ALSO CORN MILL, FOR SALE.

I HAVE been instructed by Mr. John A. Irwin to SELL BY PUBLIC AUCTION, on the Premises,

On WEDNESDAY, 27th OCTOBER, 1926, At the hour of Two o'clock p.m.,

SPLENDID QUALITY 80-ACRE FARM. Half-yearly instalment, £14 6s. 8d. The Land is exceptionally rich and productive.

The Dwelling is a very attractive Residence, with neat lawn and garden. There is a fine range of slated office houses and a good slated three-storey Corn Mill, doing a good business and working at present.

The holding is situated on the main road from Dungannon to Caledon.

R. M. WILLIAMSON, Auctioneer, CASTLECAULFIELD and DUNGANNON.

IN THE DIVISIONAL AUCTION ROOMS, 8 MERCHANTS QUAY, THIS DAY, AT 1 O'CLOCK.

SALE OF BOOKS, MATHEMATICAL, SURGICAL AND SCIENTIFIC INSTRUMENTS, TYPEWRITERS, PAINTINGS, Etc. (as already advertised). From MEREDITH'S, 48 CUFFE STREET.

L. GARLAND, Auctioneer and Valuer, 8 MERCHANTS QUAY.

MICHAEL P. J. FINN, Deceased. EXECUTORS' SALE.

HOUSEHOLD FURNITURE AND EFFECTS, WIRELESS SETS, GOLD WATCH, Etc.

BY PUBLIC AUCTION, ON THE PREMISES, 158 PEMBROKE ROAD,

On WEDNESDAY NEXT, 27th OCTOBER, 1926, at 12 o'clock sharp,

Comprising 6-Piece Drawingroom Suite, China Cabinet, Mahogany Pedestal Sideboard, Overmantels, Mahogany Chiffonier, Dining Table, Pictures, Marble Clock, Hall Clock, Hallstand, 2 Hall Chairs, Linoleum, Easy Chairs, Couch, Walnut Bedroom Suite, Dressing Tables, Washstands, Chest of Drawers, Toilet Glasses, Beds, Spring and Hair Mattresses, Kitchen Table and Chairs, Sundry Kitchen Utensils, Meat Safe, Garden Seats, etc.

On View to-morrow. Sale to commence at 12 o'clock sharp.

Purchasers to pay 5 per cent. commission.

P. J. BYRNE, Auctioneer, 8 PARLIAMENT STREET.

THE BEST WEEK-END PAPER FOR DUBLIN People is the "WEEKLY IRISH TIMES." Last Edition on Sale every Saturday morning. Price Twopence

---

HOUSES AND LANDS.

DOCKRELL LIMITED.

326 Acres of Land, WITH A FINE RESIDENCE, within twelve miles of Dublin and 3 miles from railway. Price moderate. The House is in excellent condition, with private electric plant.—Dockrell Limited.

Merrion Road—Double-fronted pre-war DETACHED HOUSE for SALE; very pleasantly situated; 4 reception, 5 bedrooms, maid's room, hot bath; garden front and rear; fine open situation. Held, direct from Lord Pembroke, at only £12 per annum.

Pembroke Township—On Favourite HOUSE; 3 reception, 5 bedrooms, hot bath; garage; perfect order; £2,050.—Dockrell Limited.

Glenageary, 5 Acres—GENTLEMAN'S RESIDENCE FOR SALE, choicely situated. The House, which is two-storeyed, contains lounge hall, and 3 good reception, 5 bedrooms, cloakroom, maid's room, 2 bathrooms (h. and c.), pantries, gate lodge, motor garage, paddock, etc. Seen on Orders from Dockrell Limited.

Clontarf—DETACHED HOUSE, on about ½ acre, well built and conveniently planned; electric light throughout; 2 reception, 3 bedrooms, tiled kitchen, porcelain bath, hot linen press, copper piping; space for garage; possession; price £950; bus within 50 yards.—Dockrell Limited, Agents, George's street.

Wanted to Purchase, About 10 to 20 ACRES OF LAND, WITH A SMALL HOUSE and some Out-offices, within 12 miles of Dublin. Reply to L. D., c/o. Dockrell Limited, Dublin.

DOCKRELL LIMITED, 38 & 39 STH. GT. GEORGE'S ST.

HOUSES AND LANDS.

BATTERSBY & CO.

ESTAD. 1815. 'PHONES 43 and 49

TERENURE—FOR SALE, WITH POSSESSION, a particularly attractive and comfortable non-basement Residence, in perfect order throughout. Convenient and retired situation, amidst own tastefully laid out grounds running down to River Dodder, and enjoying beautiful views of Dublin Mountains. The house contains large hall, 3 fine reception rooms, lofty and well lighted, gent's cloakroom, 5 family bedrooms (h. and c. water supply in 3), maid's room (double), bathroom, 3 w.c.'s, bright kitchen and domestic offices. Electric light throughout, and all modern improvements. Fruit, flower and vegetable gardens, conservatory and peach house, tennis court with pavilion, croquet lawn and summer house, motor garage. Lease 900 years subject to low yearly rent. Moderate P.L.V. For order to View apply to Battersby and Co., Agents.

WANTED, FACTORY PREMISES, Within half-mile O'Connell Bridge, in two floors, to carry machinery, each about 40' x 150' of clear space. To rent or might buy. Please send immediately full particulars (treated confidentially) to Battersby and Co.

BATTERSBY & CO., Auctioneers, 39 WESTMORELAND STREET, DUBLIN.

SALES BY PRIVATE TREATY.

CO. CARLOW.

FOR SALE BY PRIVATE TREATY, The Property of Carlow Hunt Club, 1,500 LARCH TREES, 6in. in diameter, 300—LARCH TREES, 4in. in diameter. THIS TIMBER IS ABOUT 3 MILES FROM RAIL AND CANAL.

For particulars apply

ROBERT BELL, M.I.A.A., Auctioneer and Valuer, CARLOW.

HOUSES AND LANDS.

JAMES H. NORTH & CO., 110 GRAFTON STREET.

RATHMINES TOWNSHIP—An opportunity—LARGE SEMI-DETACHED HOUSE FOR SALE, with clear possession. Could easily be adapted for Business purposes. In the best business position in the township. Lease for ever. Terms from James H. North and Co., 110 Grafton street.

OAKLANDS PARK, BALLSBRIDGE—FOR SALE, with possession, HOUSE, containing two sittingrooms, five bedrooms, bathroom, w.c., wash-hand basin, heated linen press, etc., with garden front and rear; electric light, gas fire, gas cooker. Apply James H. North and Co., 110 Grafton street.

JAMES H. NORTH & CO., 110 GRAFTON STREET.

"SUNRISE," PRIESTS' ROAD, TRAMORE.

FOR SALE, MODERN, FULLY DETACHED RESIDENCE, with nice garden and clear sea view; held in fee-simple. It contains 7 rooms, with two pantries, bath (hot and cold waters). Immediate possession. Apply by letter to MRS. DOYLE, above address.

French Frock

Lady's smart velvet frock in black with long sleeves, effectively trimmed with leopard skin velvet. Made on very graceful lines. Price - - - 4 Grs.

NEWELL'S 63 Grafton Street, Dublin.

HOUSES TO LET CONTINUED.

TO Let Furnished for one year, 209 Merrion road, Merrion, containing 4 rooms, bathroom (h. and c.), kitchen, and scullery; £7 monthly.

TO Let, six months, 20 Kenilworth Park, Furnished; 2 sitting, 3 bedrooms.

HOUSES WANTED.

ADVERTISER seeks modern House, about £1,200, before Christmas.—S 434, this office. 22 C

HOUSE or Flat, Furnished; must be modern, in select district; three bedrooms essential. Full terms and particulars to S 160, this office. 20 A

HOUSE to Purchase, between Foxrock, Glenageary and city. Particulars, S 298, this office. 21 B

MODERATE sized House Wanted; would also Purchase Furniture.—S 339, this office. 22 C

SHORT leased House in convenient suburb, with large garden; about £1,200.—Arthur Jones, Son, Agents, Greystones. 21 B

WANTED, Furnished or partly Furnished House, yearly; Ballsbridge to Bray.—S 459, this office.

WANTED to rent, before December, Unfurnished House, 5 to 7 rooms, Dublin City or suburbs; one year's rent in advance. Address "Z 1481, House," this office. 7 25

WANTED, Furnished House to Rent for long term; 6 sittingrooms, 4 bedrooms, bathroom, maid's room, kitchen, pantry, garage, garden, all modern conveniences, within 8 miles of Dublin; near tram and railway.—S 207, this office. 20 X

WANTED, vicinity Dublin, Unfurnished Cottage, convenient Catholic Church. Apply Universal Bureau, Dun Laoghaire.

APARTMENTS TO LET.

DUBLIN AND DISTRICT.

APARTMENTS Agency—Lists on application; Flats, Board Residence; Furnished Apartments.—Miss White, 35 Nassau street. F

AT 18 Herbert street—Select Apartments, suit gentlemen. 'Phone Dublin 61732. S 19

AT 36 Fitzwilliam Place—Furnished Hall Flat; suit medical doctor. 17 A

AT 35 Upper Leeson street—One or two Rooms; partial board only. 20 A

AT 79 Pembroke road—Flat to Let, 2 bedrooms, sittingroom, kitchen, bathroom. Apply 77 Pembroke road. 20 A

A SMALL Bedroom and Sittingroom; suit boy or two.—17 Banelagh road. 20 A

AT 2 St. Alphonsus road, Drumcondra—Rooms, board optional; visitors or permanent. 20 A

AT Lower Leeson street—Hall Flat, self contained; suit doctor or dentist. Particulars, Etchingham and Co., 7 Lower Pembroke street. 20 A

AT 43 Lower Leeson street—High class Residence. 21 B

A SELF Contained Furnished Flat to Let.—5 Dalmount, N.C.R. 21 B

AT 16 Upper Leeson street—Well Furnished Room, electric light, attendance. 21 B

AT 18 Pembroke road—Furnished Bedroom and Sittingroom to Let; cooking, attendance. 21 B

AT 11 Sandymount avenue—Large Bed Sittingroom, suit lady or married couple. Seen any day, 12 till 8; attendance. 22 C

A WELL Furnished Flat, convenient Pillar; adults.—S 352, this office. 22 C

AT 43 Percy place—Apartments, suit gentlemen; full or partial Board. 23 D

AT 16 Herbert place—Superior Unfurnished Flat, 3 rooms, bathroom, kitchenette, electric, gas. 24 D

BALLSBRIDGE—Small compact Flat, bedroom, sitting room, kitchenette, private family; terms 25/- weekly.—267, Irish Times Branch Office, Baggot street Bridge. 20 A

BOARD Residence, comfortable, modern, detached, private house (Protestants), near Palmerston Park; garage, with water, electric light, telephone.—S 288, this office. 21 C

BEDROOM (Front), gentleman; partial Board; bath; no other lodgers.—28 Lower Columba's road, Drumcondra. 22 A

COMFORTABLY Furnished Bed Sittingroom, partial board; no other lodgers.—11 Belgrave road, Rathmines. 22 A

COMFORTABLE House offered Invalid or elderly Mental; kindly people; good references. Address "Z 1445, Apartments," this office. 22 C

COMFORTABLE Bedroom, use of Sittingroom, moderate.—34 Garville avenue.

DRAWINGROOM Flat, Furnished; single Room, 10/-.—14 Longford terrace, Monkstown. 21 B

DESIRABLE Furnished Flat, two or three bedrooms, sittingroom, etc.; Ballsbridge (tram line); permanent.—S 365, this office. 22 C

DONNYBROOK—Lady will Let Half her House, Furnished or Unfurnished; suit married couple; quiet, good class tenant; permanent.—S 474, this office. 22 A

FLAT, Unfurnished, 56 Waterloo road; two bedrooms, sittingroom, kitchenette, own bulldoor. Seen 11 to 2.30 20 A

FURNISHED Apartments (board optional) moderate 23 Addison road, Fairview. 20 A

FITZWILLIAM square, 33—Furnished Apartments with attendance, from one guinea. Phone 62987.

FURNISHED self contained Flat, seven apartments, gas, electric, 'phone.—78 Morehampton road. 21 B

FLAT to Let at Abbey Chambers, one of Bewley's, up to date, modern and newly done up. Seen any day, 94 Middle Abbey street (a few doors from Sackville street). 22 C

HALL Flat, Unfurnished, to Let; two rooms (one large), bathroom, kitchenette, electric, gas. Seen 10 to 11.30 (Saturdays excepted). 24 Ely place. 22 A

HALL Flat, Unfurnished or partly, Pembroke road; electric, gas.—S 330, this office. 22 B

SOUTH COAST

IN addressing envelopes covering replies to advertisements in this paper great care should be taken to include the catch word, where same is given, after the Order Number, thus:—"Z 20, Housemaid," should be carefully written upon the envelope. T

MESPIL road—Furnished Hall Flat, bedroom, sitting room, kitchenette, cooker, bath; 50/- weekly electric.—S 325, this office. 21 B

ONE or two gentlemen can have comfortable Bedroom, private Sittingroom; Full or Partial Board.—7 Frankford avenue, Rathgar. 12 14

RELIABLE Protestant House, South suburbs, Furnished Double Bedroom, Sittingroom, Kitchenette; references required.—S 230, this office. 21 B

RATHMINES, select locality—Well Furnished Drawingroom and two Bedrooms to Let, with attendance; no children.—S 461, this office.

RATHMINES, Grosvenor square—Gentlemen can have well Furnished Apartments, with partial board; moderate.—S 460, this office.

RATHGAR road—Front Bed and Sittingroom, adjoining; Partial Board; private, quiet.—R O 1557, Irish Times Branch Office, Rathmines.

TWO gentlemen or elderly couple can have large bedroom, Sittingroom, good cooking, late dinners, semi-detached modern house, Terenure.—E 1991, this office. 8 19

THREE Unfurnished Rooms, bath, etc., in Protestant house, Drumcondra.—S 382, this office. 22 A

TO Let, Half House, 5 large rooms, bathroom, garage; house standing in own grounds in South County Dublin, 5 miles from city. Address "Z 1478, Apartments," this office.

TO Let, Unfurnished self contained Ground Floor Flat, 3 rooms, kitchen, bathroom, carpet, hall, own hall door, stereoscope; low occupation; £78 per annum; Protestants.—Waterloo Mansions, Upper Dagmar street.

UNFURNISHED Flat; three rooms, kitchenette, electric light, gas cooker, use of bath, garden; quiet house, select locality, South side; no children; guinea if required.—S 251, this office. 21 B

UNFURNISHED Flat, three large rooms, kitchenette, electric light, gas bath, £80 inclusive. Seen between 3 and 4 each day.—15 Earlsfort terrace. 21 B

HOUSES AND LANDS.

JAMES H. NORTH & CO., 110 GRAFTON STREET.

OCTOBER SPECIAL OFFER

4 Irish Bargains

IRISH BLANKETS

ALL-WOOL IRISH-MADE BLANKETS

Made especially for Walpoles by an Irish Manufacturer, these fine All-Wool Blankets are better yet less expensive than any similar foreign product.

Size 63 x 83 ins., 7 lbs. weight,	Single Bed Size,	39/6	pair
70 x 90 ins., 9 lbs.	,, Double Bed Size,	49/6	,,
80 x 100 ins., 11 lbs.	,, Large ,, ,,	59/6	,,

A litt'e less expensive yet good FLEECY WOOL BLANKET.

Size 54 x 74 ins.	Single Bed Size,	21/-	pair.
64 x 84 ins.	,, ,,	25/6	,,

ALL-WOOL, a fine pure quality.

Size 63 x 83 ins.	Single Bed Size,	29/6	,,
70 x 90 ins.	Double Bed Size,	39/6	,,
82 x 102 ins.	Large ,, ,,	49/6	,,

IRISH RUGS Very attractive and well made Irish Travelling Rugs. The wool is all pure and of a lovely quality. In plain colours or check—Mauve, Blue, Green, Rose, or Brown. Price each **25/6**

PILLOWS Irish Made Specially made for Walpoles of Dublin. 500 of above Pillows filled feathers and covered ticking. Size 18 ins. x 28 ins. (Made by Booth & Fox) each - **5/-**

PILLOWS 200 of these PILLOWS to be cleared. They are filled good quality Down, and are covered with a really fine quality Fustian.

Size 19 x 29 ins. Each - **27/6**

Size 21 x 29 ins. Each - **29/6**

BOLSTERS Made as above Pillows, by Booth & Fox for Walpoles, covered ticking,

3 ft. - -	10/6
3 ft. 6in. -	12/6
4 ft. - -	15/6
4 ft. 6 in.	19/6
5 ft. -	25/6

DOWN QUILT IRISH MADE DOWN QUILT

The "TRELLIS and WISTERIA."

Especially made for Walpoles by the famous Booth and Fox, Quilt Manufacturers, Cork. Very well filled with good Down and the wide French rolled borders.

Black ground with Black panels.
Pink ground with Pink panels.
Blue ground with Blue panels.

Single Bed Size, **39/6**. Recover Price, **29/6**. Double Bed Size, **49/6** Recover Price, **39/6**

All the above articles are guaranteed Irish Made—Walpoles' reputation stands behind them and guarantees you entire satisfaction or your money refunded.

SENT AS USUAL CARRIAGE FREE

WALPOLES of DUBLIN

8, 9 & 10 SUFFOLK STREET.

McBirney's

Warm Winter Wear

Preparations for a Successful Autumn and Winter Season are all complete. Their buyers have returned from markets, where enormous purchases were made at considerable rebates for cash. All now delivered, and are offered at minimum prices.

Gent.'s Pure Wool Pullovers, nice fancy patterns, 21/6, 17/6, 14/6, and **10/6**

BLANKETS AND DOWN QUILTS.

Blankets, in a nice soft warm finish. Single Bed Size, per pair, 23/-, **15/-**
19/6 .....

Blankets, in above quality, Double Bed Size, per pair 35/-, 37/- **27/6**

Blankets, All Pure Wool Single Bed Size, per pair, 45/-, 39/6, 34/-, **25/-**
29/6 .....

Blankets, All Pure Wool, Double Bed Size, per pair, 45/6, 44/-, 39/6, **29/6**
34/-, and .....

Down Quilts, Booth and Fox make, in a variety of patterns. Single Bed Size, each, 35/-, 29/6..... **25/-**

Down Quilts, same make, Double Bed Size, each, 120/-, 42/-, 37/6, to **32/6**

LADIES' HOSIERY.

Ladies' All-Wool Cashmere Stockings, warm quality, new wide rib; in Gray, Fawn, Coating, Tan, and Black. Per Pair **2/6**

Ladies' Heavy Artificial Silk Stockings, seamed back, splendid wearing make; Champagne, Nude, Silver, Dawn. Special value. Per Pair **2/11**

Ladies' Cream Pure Wool Combinations, low neck and ribbed arms, trimmed silk lace; winter weight; women's size only. Each... **5/11**

GLOVES.

Ladies' Pull-On Fur Top Brown Nappa Gloves, wool lined. Per pair..... **9/6**

Ladies' Rabbit Fur Back Gloves, in natural and grey. Per pair **10/6**

Ladies' 2-Dome Brown Nappa Gloves, wool lined and fur top. Per pair **10/11**

Gentlemen's 1-Dome Brown Nappa Wool Lined Gloves. Per pair ... **10/6**

Gentlemen's 1-Dome Wool Gloves, leather bound. Per pair ... **2/11**

Gentlemen's Coytonese Pyjamas. Per Suit, 12/6, 10/6, and **8/11**

Gentlemen's Warm Unshrinkable Pyjamas (mixed wool and cotton), Per Suit ... **15/6**

Gentlemen's All-Wool Pyjamas, very comfortable and warm, for winter wear; nice designs. Per Suit **25/-**

Gentlemen's Flannel Day Shirts, unshrinkable, mixed wool and cotton. Each **10/6**

GENT'S HOSIERY.

Gent's Pure Wool Golf Stockings, smart Marl mixtures, with neat fancy tops. Per Pair ... **10/6**

Gent's Artificial Silk and Wool Ribbed Socks, beautiful colourings and good wearing quality. Special Value.

McBIRNEY & Co., Ltd., Aston's Quay, DUBLIN

Latest Fashions at Hickey's

Charming variety of newest Millinery that is both smart and inexpensive.

INSPECTION INVITED.

Guttered Crown, Felt Pull-on, cut edge, trimmed good quality Corded Ribbon. Colours: Mulberry, Grey, Rose-Beige, Almond, Fawn, Cocoa, Cherry, Saxe and Black. Remarkable Value **6/11**

Smart Flat Brim Felt, bound and trimmed Corded Ribbon. Colours: Raisin, Parma, Wine, Red, Bois-de-Rose, Grey, Almond, Cocoa, Beige, and Black. Price. **12/11**

Felt Hat, bound and trimmed Corded Ribbon. All Colours. Our Price **4/11**

Very Smart Velvet Hat. Tam crown, trimmed fancy Pin at side, underlined Silk in self shades. Colours: Almond, Mahogany, Bois-de-Rose, Fuchsia, Beaver and Black. Special Value. Price **9/11**

Charming Velvet Hat, in latest shape, trimmed Silk, contrasting shades, soft adaptable Crown. Colours: Mulberry Bois-de-Rose, Beige, Maroon and Black. Price..... **15/11**

Imitation Velour Hat, with Guttered crown, done in large sizes, only 7/- and 7/6. Colours: Cherry, Cocoa Wine, Almond, Mulberry, Silver-Grey, Havana, Fawn, Beige, also Black. Special Price **12/11**

Special Window Display to-day and following day.

HICKEY & CO. LTD.

24 NORTH EARL STREET, DUBLIN.

TELEPHONE—2390.

Furs Remodelled by Experts on the Premises.

Switzers

Coats Copied in all Furs in our own Factory.

LUXURIOUS COATS IN THE NEW FURS

THE great vogue which Fashion Experts predict for Furs during the coming season lends added interest to the extensive and beautiful collection of high-class productions at SWITZERS. The prices are distinctly moderate.

STOLES AND NECKLETS IN ALL SKINS FROM 21/- to £60.

No. 528.—This sketch represents a SMART FUR COAT IN MINK KID, with collar and cuffs of same fur. Lined Silk Brocade. A most attractive production. **25 GNS.**

No. 538.—Excellent value in SEAL CONEY COAT, made from picked quality skins. Self collar and cuffs. **£15 0 0**

No. 520.—HANDSOME MODEL COAT, made from Peschanick Skins, similar in shade to Mink. New roll collar. Lined Crepe-de-Chine Brocade. A reliable coat for wear at a moderate price. **39 GNS.**

SWITZER & CO., LTD., GRAFTON STREET, DUBLIN.

NEWELLS FRENCH FROCKS

63 GRAFTON STREET, DUBLIN

AXPEL

The Lenses that you *should* fit to your glasses

DIXON & HEMPENSTALL 12 SUFFOLK STREET

FOR SENDING ABROAD TO FRIENDS, the best Irish Paper is the "WEEKLY IRISH TIMES." Price Twopence

---

HOUSES TO LET CONTINUED FROM PAGE 3.

"KNOCK out price," Clonliffe road, £675.—Albert MacArthur, "The Housefinder," O'Connell street. 22 C

LARGE House for Sale, Harcourt street, parlour flat, vacant; over £8 weekly income.—S 314, this office. 21 B

NEW HOUSES, BOTANIC AVENUE. FOR SALE WITH POSSESSION. Containing kitchen, parlour, 3 bedrooms, bathroom, scullery, pantry; gas and electric light laid on; head rent £5. Moderate price, portion of which can remain out by arrangement

CORRIGAN and CORRIGAN, Solicitors, 3 ST ANDREW STREET.

NEW semi detached House for Sale, Claremont road, Sandymount; 3 reception rooms, 5 bedrooms, bathroom, 3 lavatories, kitchen, scullery, ladies' pantry, all modern conveniences, motor garage, large garden. Open daily. Apply on premises.—Alexander Hill, Builder. 21 B

POSSESSION—Modern City House, near St. Stephen's Green; long lease; suit professional man or as apartment house; immediate Sale. Apply H. T. Dix and Sons, Solicitors, 24 Clare street, Dublin. 21 A

PHILIPSBURGH avenue, Fairview—Bargain price; part cash taken.—Albert MacArthur, "The Housefinder." 22 C

POSSESSION—£300 cash sufficient; Dolphin's Barn; with bathroom.—Albert MacArthur, "The Housefinder." 22 C

RANELAGH, tram line—Suit Shop, £775.—Albert MacArthur, O'Connell street, "The Housefinder." 22 C

RECHERCHE Home, Palmerston Park, adjoining; £1,700 to prompt buyer; possession.—Arthur Jones, Son, Greystones. 22 C

RATHGAR road—Semi detached Residence, 9 apartments, bath, garage; price £1,000. Apply MacArthur's, Ltd., 28 Westmoreland street 23 D

HOUSES AND LANDS CONTINUED.

SALE, charming six roomed Cottage, Bungalow style, sea front, close to Forty Foot, Sandycove. Apply 18 Sandycove road, Kingstown. 21 B

SOLICITORS consult Albert MacArthur, O'Connell street, on Housekeeping matters; he's "The Housefinder." 22 C

"THE Housefinder," 52 O'Connell street.—Albert MacArthur. 'Phone 4979. 22 C

THREE Bungalows, each different in style and standing on 1 acre, on Mount Anneville road, on the Mount Merrion Estate, to be Sold by Auction on Thursday next, at our Property Salerooms. Open Daily for inspection.—Dockrell Ltd., Auctioneers, George's street, Dublin. 23 B

UPPER Drumcondra, tram line—£1,150. Keys, Albert MacArthur, "The Housefinder," O'Connell street. 22 C

UPPER Leeson street—Good roomy House, 8 apartments, electric light, bath. Apply MacArthur's, Ltd., 28 Westmoreland street. 23 D

VICTORIA street—Seven apartments, bathroom; bargain.—Albert MacArthur, "The Housefinder," has keys. 22 C

WIGAN road (Whitworth road)—House for Sale, sittingroom, four bedrooms, kitchen, scullery, bath (h. and c.), two w.c.'s, gas; garden front and rear; price £750; possession. Apply Giltrap and Lambert, 35 South Frederick street, Dublin. 20 A

7 CHERRYFIELD avenue, Sandford road, £700; two receptions, three bedrooms, kitchen, bathroom, hot press, range; newly decorated. Apply Bailey, Woodleigh, Upper Hollybank avenue, Sandford road, Dublin. 12 12

16 WIGAN road; six rooms, bath, garage, garden; newly decorated; possession.—Owner, 17 Iona Drive. 22 C

£475—MODERN, two storey Rathmines House.—Albert MacArthur, "The Housefinder," O'Connell street.

£750—AT Upper Hollybank avenue, Sandford road, Dublin; new Houses, two reception, three bedrooms, maid's room, kitchen, bathroom, electric light and gas; remission of rates. Apply Bailey, above address. 12 12

HOUSES AND LANDS CONTINUED.

£750 ACCEPTED, pretty detached Bungalow, Rathfarnham.—Albert MacArthur, "The Housefinder," O'Connell street. 22 C

£800—AT Cowper Gardens, Rathmines, new Houses, semi detached, containing 4 reception, 5 bedrooms, maid's room, kitchen, bathroom, hot and cold; finest press, scullery, pantry, electric light, gas; garden front and rear; room for garage; lease 999 years; ground rent £7; rates remission.—Pickering and Son, on ground. 12 14

£900—COSY well built labour saving Bungalow, Dollard. Apply MacArthur's, Ltd., 28 Westmoreland street. 23 D

HOUSES TO LET.

AT Rathgar—Furnished House to Let, at £12 monthly; 2 reception, 4 bedrooms, hot bath, etc. Apply to Dockrell Limited, 5th street George's street. 23 C

BEST Part Pembroke road—Exceptional self contained Unfurnished Flat, four good rooms, kitchen, bathroom, newly done up; also Hall Flat, Furnished, similar accommodation; no other tenants. Apply Exchange Buildings, Ltd., 5 Grafton street. 21 B

CLONLIFFE road—Furnished, 27 months, winter months, 4 rooms, kitchen, bathroom, gardens.—S 249, this office. 21 B

FURNISHED seven roomed House, Rathgar, to Let immediately; four bedrooms, bath (h. and c.), garden front and rear.—S 452, this office. 23 D

REMOVALS and Storage—Your effects are valuable; employ reliable Removers, with no restriction as to place or quantity. Pickfords have a chain of branches with up to date equipment throughout England.—District Office: 109 Stephen's Green, Dublin. 'Phone, 51120. X

SOUTH Dublin—Furnished House, close station; garden, garage; moderate rent.—S 234, this office. 21 B

SMALL Furnished House; two bedrooms, two sittingrooms, kitchen, bathroom (h. and c.), range, gas cooker, gas fire in diningroom, electric light.—S 478, this office.

HOUSES AND LANDS CONTINUED.

McBIRNEY & Co., Ltd., Aston's Quay, DUBLIN

SEASIDE AND COUNTRY.

HOUSES TO LET AND WANTED.

BUNGALOW to Let, five rooms, Co. Wicklow. Particulars from Greene, Dunmoyle, Sixmilecross, Co. Tyrone. 22 C

CO. Wicklow—To Let, four roomed Cottage, with garden and out-offices, near town of Arklow. Address "Z 1425, Cottage," this office. 21 B

FOUR wines—Furnished House; motor buses pass door to Dublin.—Owner, 6 Helmsbrick terrace, Skerries.

FURNISHED House to Let, spring pier; £140 a year, or longer.—S 468, this office.

GREYSTONES—Compact, sunny, well Furnished House, winter; 6 guineas monthly. Address "Z 1387, House," this office. 20 A

GREYSTONES—Unfurnished, £90; another, £150. Both detached, garages, every convenience.—Arthur Jones, Son, Greystones, Dun. 21 B

SHANKILL—7 roomed neat modern Villa, £80 yearly, or Sell £975; stamp.—Arthur Jones, Son, Greystones. 24 D

TO Let from November to April, small House, Furnished, 10 miles from Dublin; excellent stabling; good hunting centre. Address "Z 1426, House," this office. 21 B

WANTED to Purchase, small Cottage in Bray.—Address S 168, this office. 20 A

WANTED, November, Furnished House, winter months, anywhere Dalkey line; garage preferably.—S 246, this office.